

2247 Filed This 28 day of July 1970
And Recorded in Vol. 4E Page 155 at 4:27 P.

Ollie Farnsworth
Register Mesne Conveyance Greenville County, S. C.

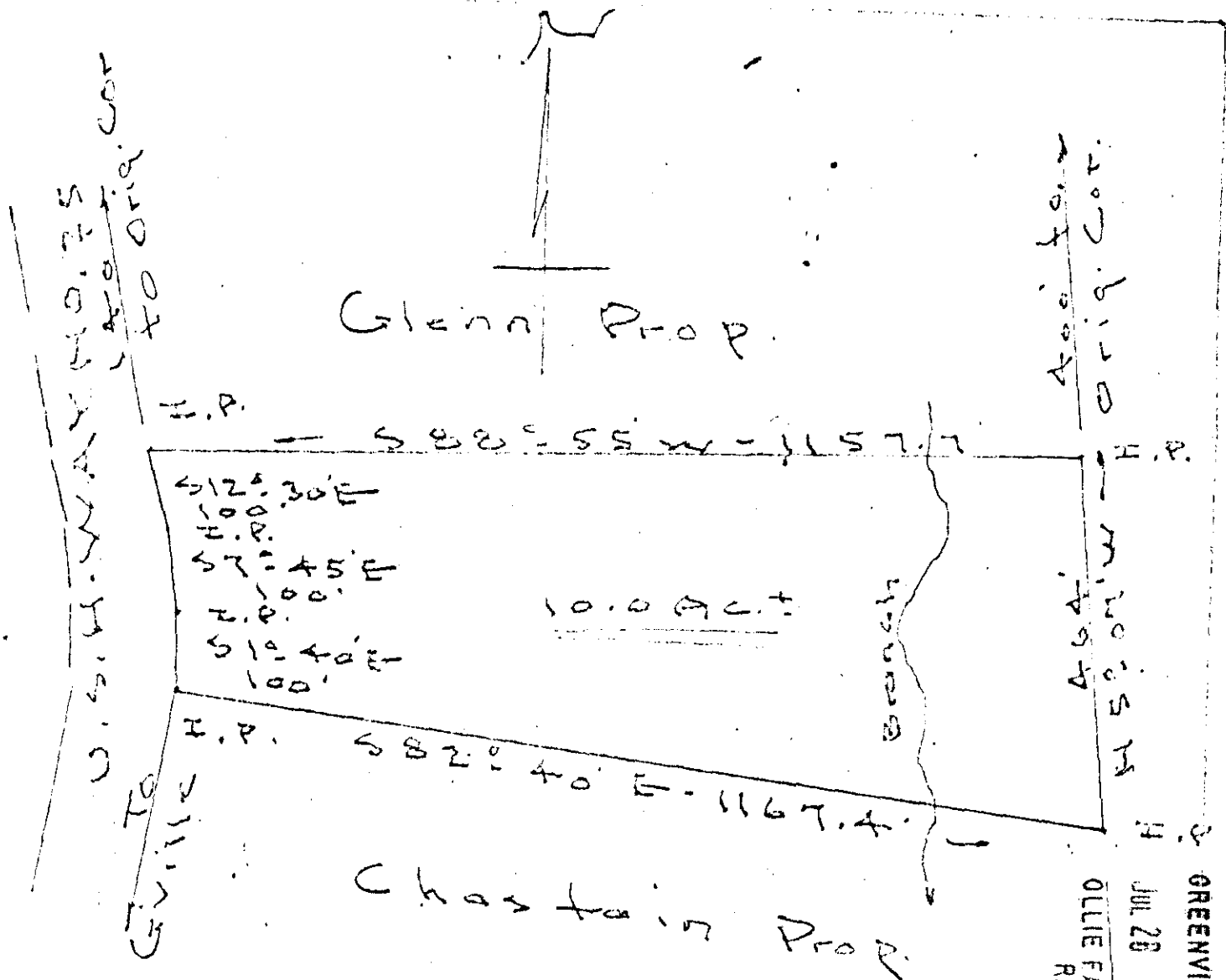

PROPERTY OF
NORTHSIDE GREENHOUSES INC
H. Way No. 25 - Greenville Co.
Scale 1" = 200' - June 5-61

4E-155

JUL 28 1970

2247

LA

D.C. Hill - L.S. 805