

3740 Filed This 14 day of Aug 19 70
And Recorded in Vol. 4E Page 153 at 2:15 P.M.

Ollie Farnsworth
Registrar Mesne Conveyance Greenville County, S. C.

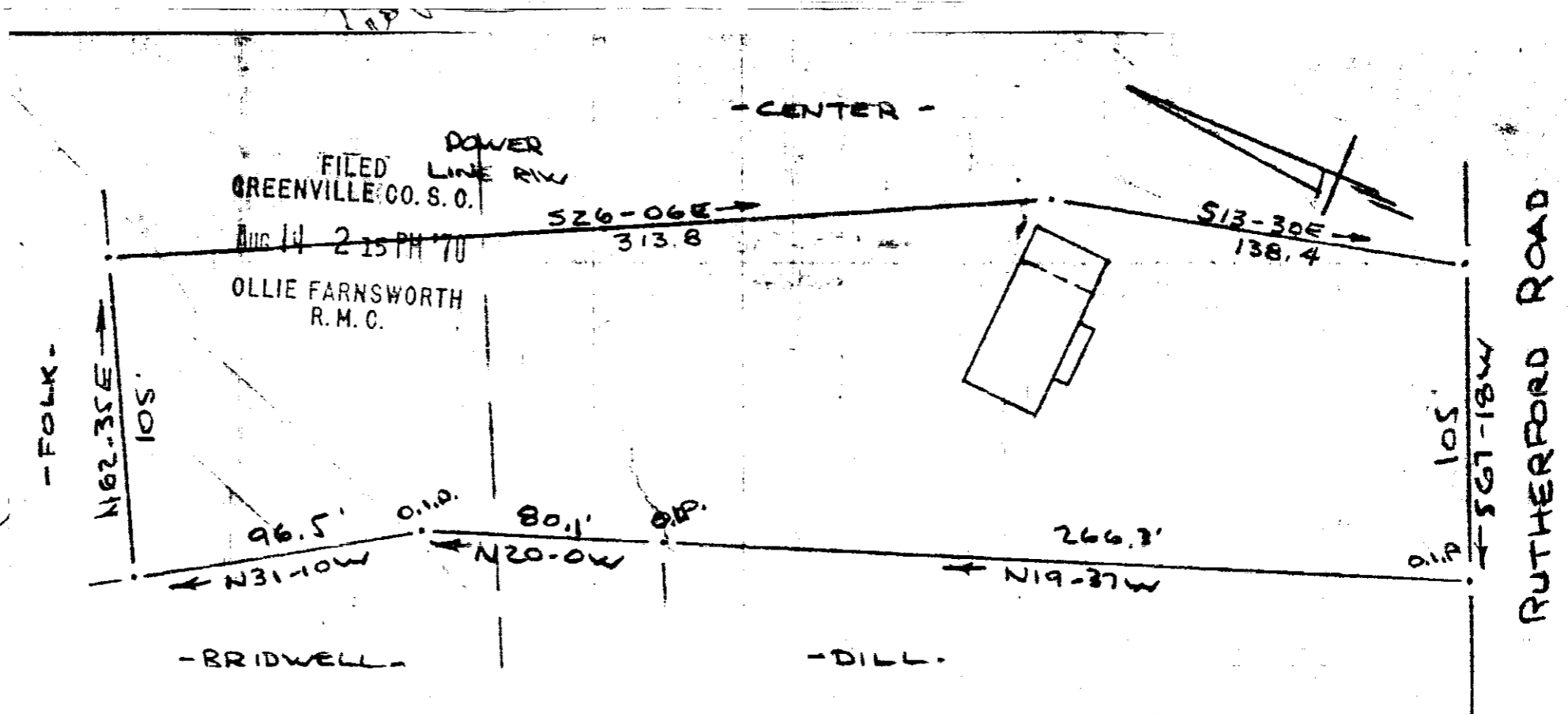

SURVEY FOR
LOUIS A. SANDERS AND DOROTHY L. SANDERS
NEAR GREENVILLE S. C.
SCALE: 1"=50' 15 JUNE 1970

This is to certify that on 5th day of June 1970, I surveyed the property shown on this plat being known as PROPERTY OF LOUIS A. SANDERS AND DOROTHY A. SANDERS and recorded in the RMC Office Greenville County, S.C., in Plat Book 4E at Page 153; and that the property lines, walls and buildings are as shown hereon, and that the walls and buildings located on said property do not encroach or project on adjacent street or property, and that no adjacent walls or buildings encroach or project on said premises, and no power lines cross this property except as shown hereon.

CAROLINA ENGINEERING & SURVEYING CO
GREENVILLE, S. C. #1952
R. B. Bruce, R.L.S.
B. B. Bruce, R.L.S.