

#3157 Filed This 7 day of Aug. 1970  
 And Recorded in Vol. 4E Page 149 at 1:43 P.  
 Ollie Farnsworth  
 Register Mesne Conveyance Greenville County, S. C.

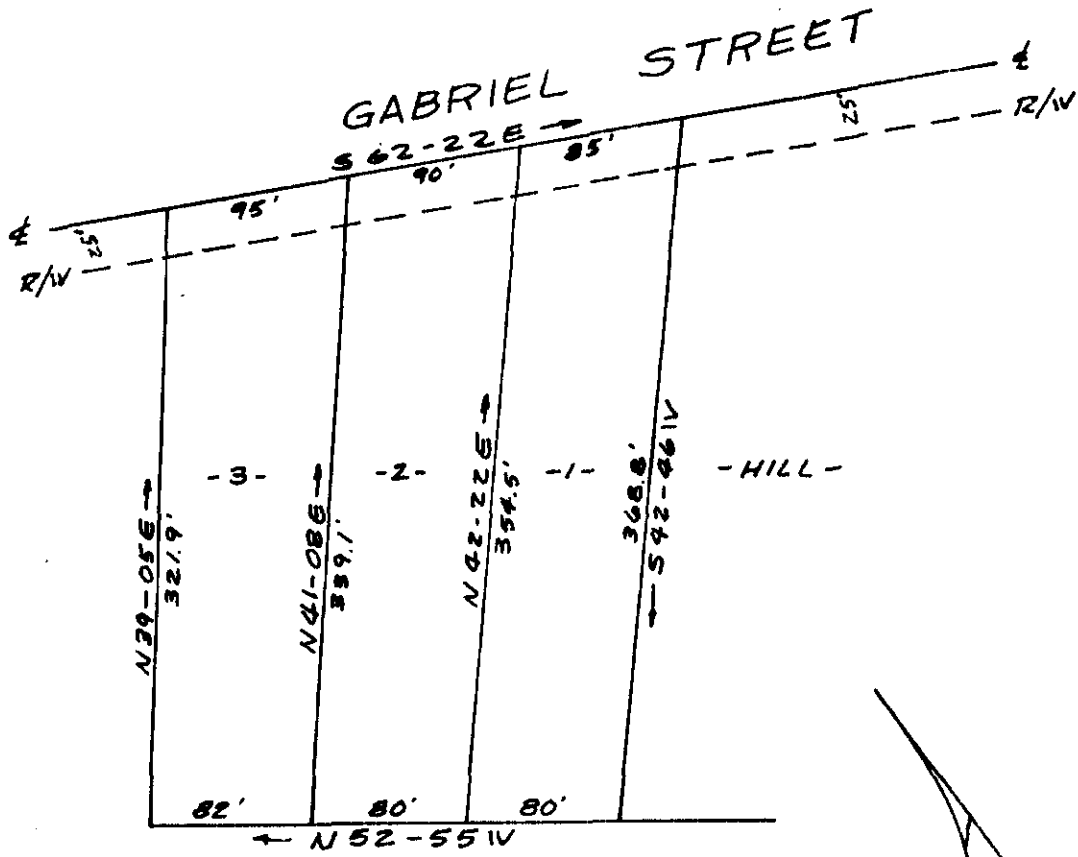

FILED  
 GREENVILLE CO. S. C.  
 AUG 7 1 43 PM '70  
 OLLIE FARNSWORTH  
 R. M. C.

243-1-13.1

PROPERTY OF  
 WILLIAM M. LESTER, EST.  
 NEAR GREENVILLE, S. C.  
 SCALE 1"=100' 21 NOV. 1967

Out of City

✓  
 AUG 7 1970  
 3157

CAROLINA ENGINEERING & SURVEYING CO.  
 GREENVILLE, S. C. 4F-149