

2909 Filed This 5 day of Aug. 1970
And Recorded in Vol. 4E Page 145 at 12:00 P.

Ollie Farnsworth
Register Mesne Conveyance Greenville County, S. C.

LOWNDES HILL REALTY CO.

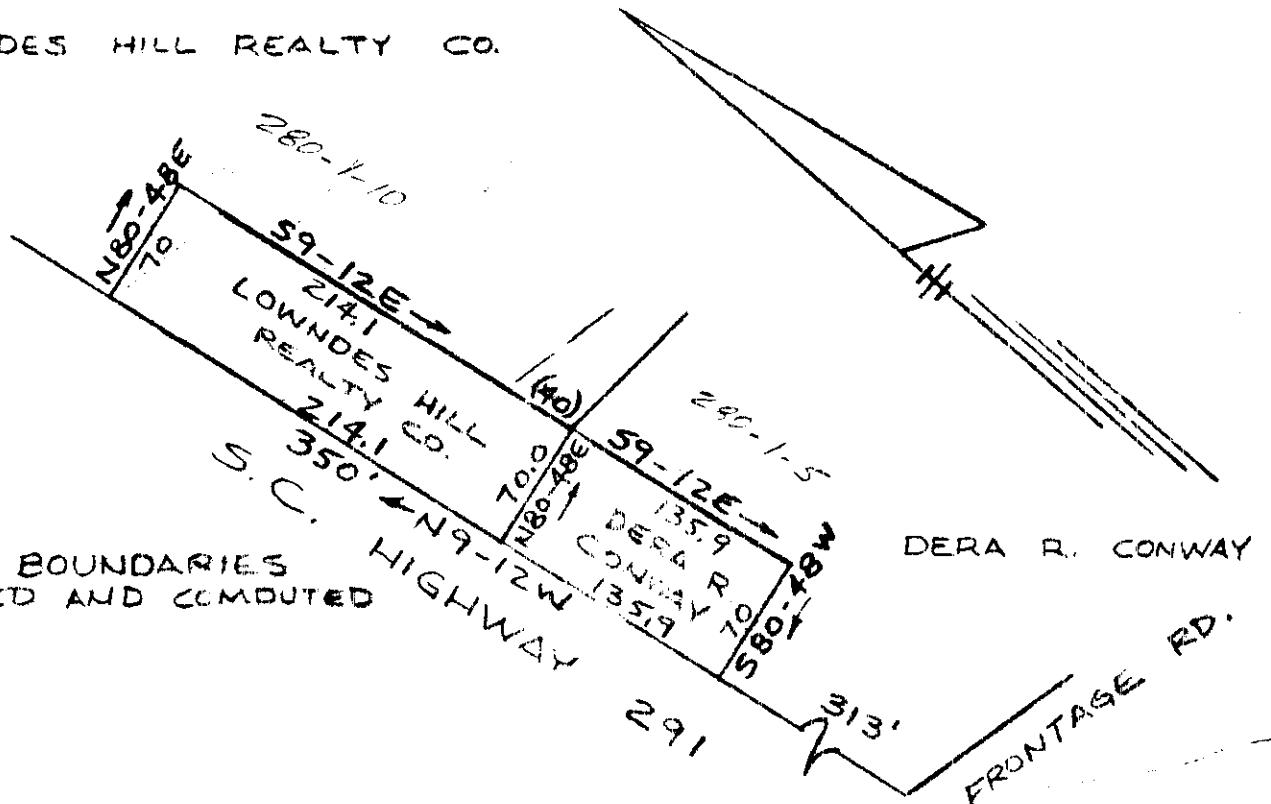

COMPILED FOR
LOWNDES HILL REALTY CO.
GREENVILLE, S. C.
SCALE: 1" = 100' 17 JUNE 1970

FILED
GREENVILLE CO. S. C.
AUG 5 12 00 PM '70
OLLIE FARNSWORTH

4E-145

CAROLINA ENGINEERING

SURVEYING CO.

GREENVILLE, S. C.

2909

AUG 5 1970