

#3437 Filed This 11 day of Aug. 1970
 And Recorded in Vol. 4E Page 141 at 4:07 P.M.

Ollie Farnsworth
 Register Mesne Conveyance Greenville County, S. C.

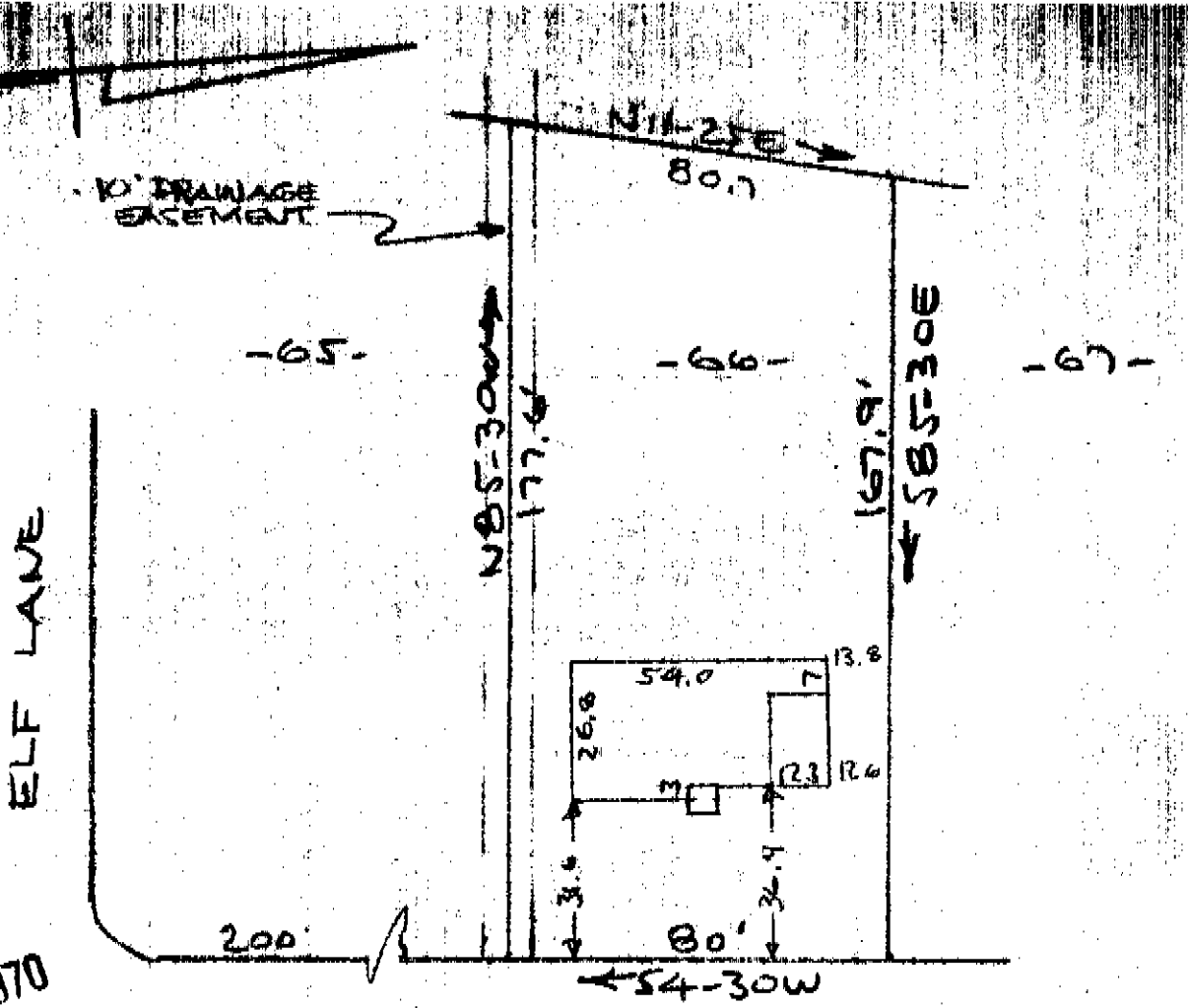

MELODY LANE
 WATER & SEWER IN ST. RLW

PROPERTY OF
 LYDIA L. PRICE
 NEAR GREENVILLE, S. C.
 SCALE: 1" = 40' 29 JULY 1970

AUG 11 1970

FILED
 GREENVILLE CO. S. C.
 AUG 11 4 07 PM '70
 OLLIE FARNSWORTH
 R.M.C.

This is to certify that on the 29th day of July 1970, I surveyed the property shown on this plat, being known as lot 66 on plat of EXTENSION OF SHARON PARK and recorded in the RMC Office Greenville County, S. C., in Plat Book "CCC" at Page 71 and also PROPERTY OF LYDIA L. PRICE recorded in the RMC Office Greenville County, S. C., in Plat Book 4E at Page 141 ; and that the property lines, walls and buildings are as shown hereon, and that the walls and buildings located on said lot do not encroach or project on adjacent street or property, and that no adjacent walls or buildings encroach or project on said premises, and no power lines cross this property except as shown hereon.

4E-141 ✓

3437

R. B. Bruce
 R. B. Bruce, R.L.S. #1952

CAROLINA ENGINEERING & SURVEYING CO.

500

141