

#2299 Filed This 29 day of July 1970
And Recorded in Vol. 4E Page 133 at 9:05 AM

Ollie Farnsworth
Register Mesne Conveyance Greenville County, S. C.

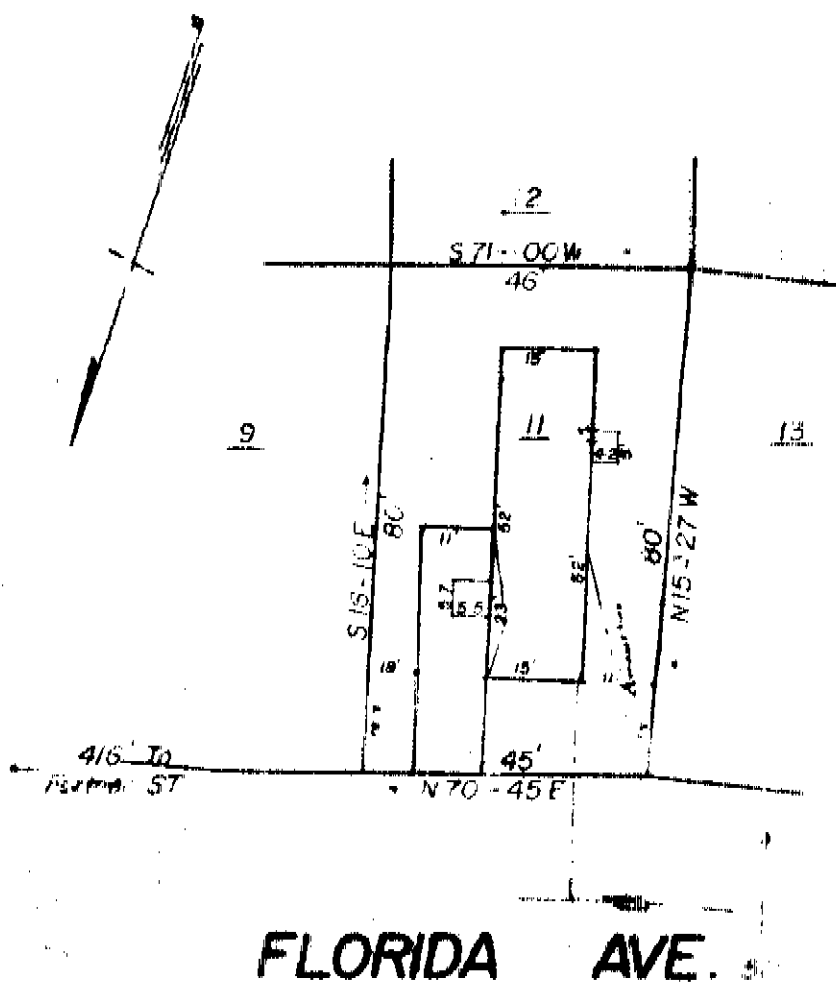

FILED
GREENVILLE, S. C.
JUL 29 9 05 AM '70
OLLIE FARNSWORTH
R.M.C.

4E-133 ✓

2299
JUL 29 1970

PROPERTY OF

THIMOTHY G. WHITMIRE

GREENVILLE, S. C.

Scale 1" = 30'

June 1970

This is to certify that on the _____ day of _____ 1970, I surveyed the property shown on this plat, being LOT 11- WALTER B MEADERS, recorded in Plat Book _____ of the R.M.C. Office for Greenville County, S. C., and that the property lines, walls and buildings are as shown hereon; that the buildings located on said lot do not encroach or project on adjacent streets or property; and that no adjacent buildings or walls encroach or project on said premises, and that no utility lines cross this property.

Reg. Engineer No. 1144 S.C.

JONES ENGINEERING SERVICES