

1742 Filed This 23 day of July 1970

And Recorded in Vol. 4-E Page 115 at 2:54 PM

Ollie Farnsworth

Register Mesne Conveyance Greenville County, S. C.

WEST SCENIC DRIVE
WATER IN ST. RLW

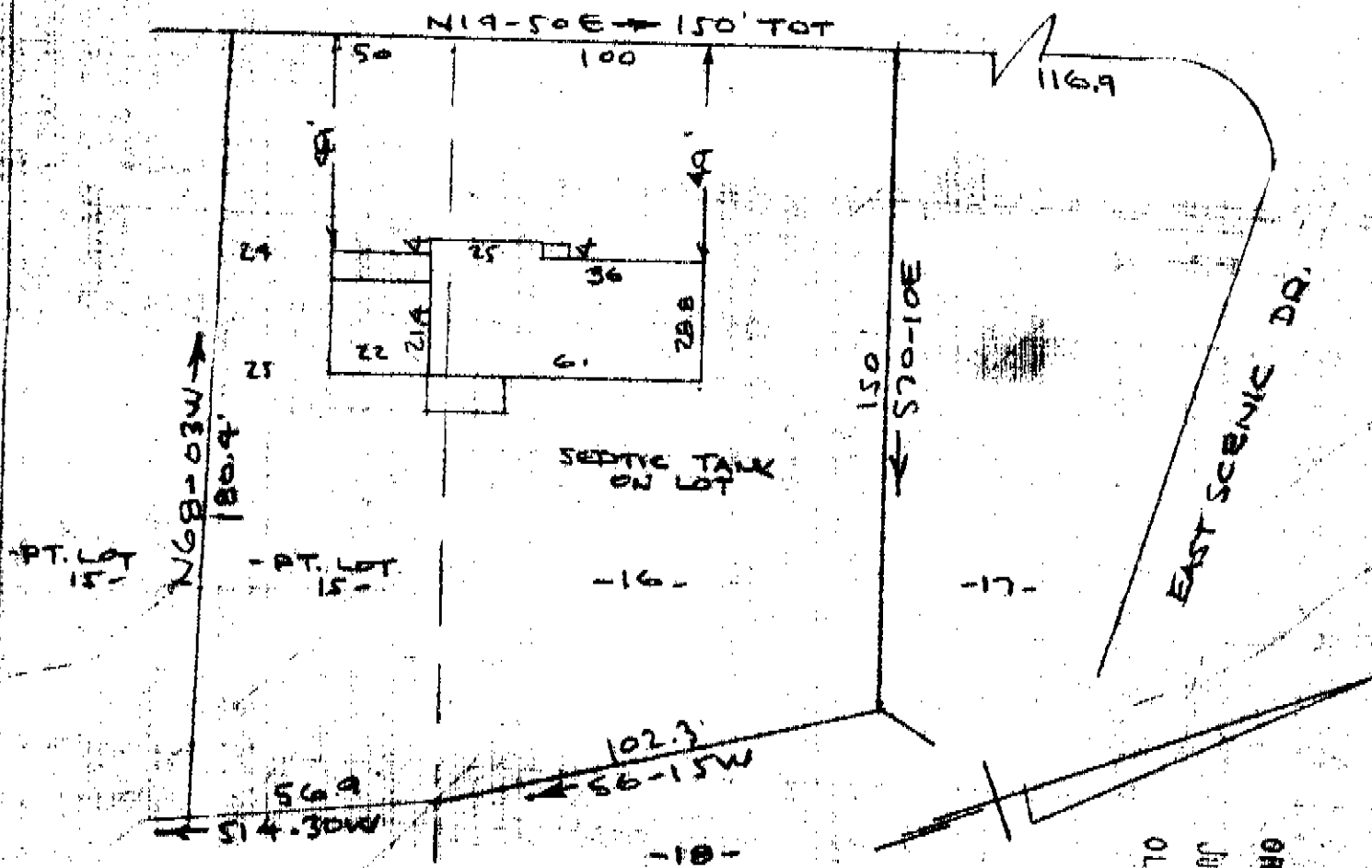

PROPERTY OF
BOBBIE F. ROBINSON
NEAR GREENVILLE,
S. C.
SCALE: 1" = 40'
18 JULY 1970

FILED
GREENVILLE CO. S. C.
JUL 22 2 54 PM '70
OLLIE FARNSWORTH
R. C.

This is to certify that on the 18th day of July 1970, I surveyed the property shown on this plat, being known as lot 16 and part of lot 15 on a plat of BOBBIE F. ROBINSON and recorded in the RMC Office Greenville County, S.C., in Plat Book 4-E at Page 115; and that the property lines, walls and buildings are as shown hereon, and that the walls and buildings located on said lot do not encroach or project on adjacent street or property, and that no adjacent walls or buildings encroach or project on said premises, and no power lines cross this property except as shown hereon.

JUL 22 1970 ✓
1742

R. B. Bruce
R. B. Bruce, R.L.S.#1952

CAROLINA ENGINEERING & SURVEYING CO.
Greenville, South Carolina

74/46