

1202 Filed This 16 day of July 1970
And Recorded in Vol. 4E Page 111 at 2:43 P.M.

Ollie Farnsworth
Register Mesne Conveyance Greenville County, S. C.

PROPERTY OF
LOUISE L. DUVALL
NEAR GREENVILLE, S.C.
JULY 13, 1970 SCALE 1"=60'

This is to certify that on July 13, 1970 I surveyed the property shown on this plat, known as the western one-half of Lot No. 281 of Augusta Acres as shown on plat on record in the RMC Office for Greenville Co. in Plat Book 3 at page 201, and that the property lines, walls and building are as shown hereon, and that the building located on said lot does not project nor encroach on adjacent streets or property, and that no adjacent walls or buildings project nor encroach on said lot, and that no utility lines cross this lot except as shown hereon.

Survey by Campbell & Clarkson
Surveyors, Inc.

H. C. Clarkson Jr.
S.C.R.M.S. No. 2589

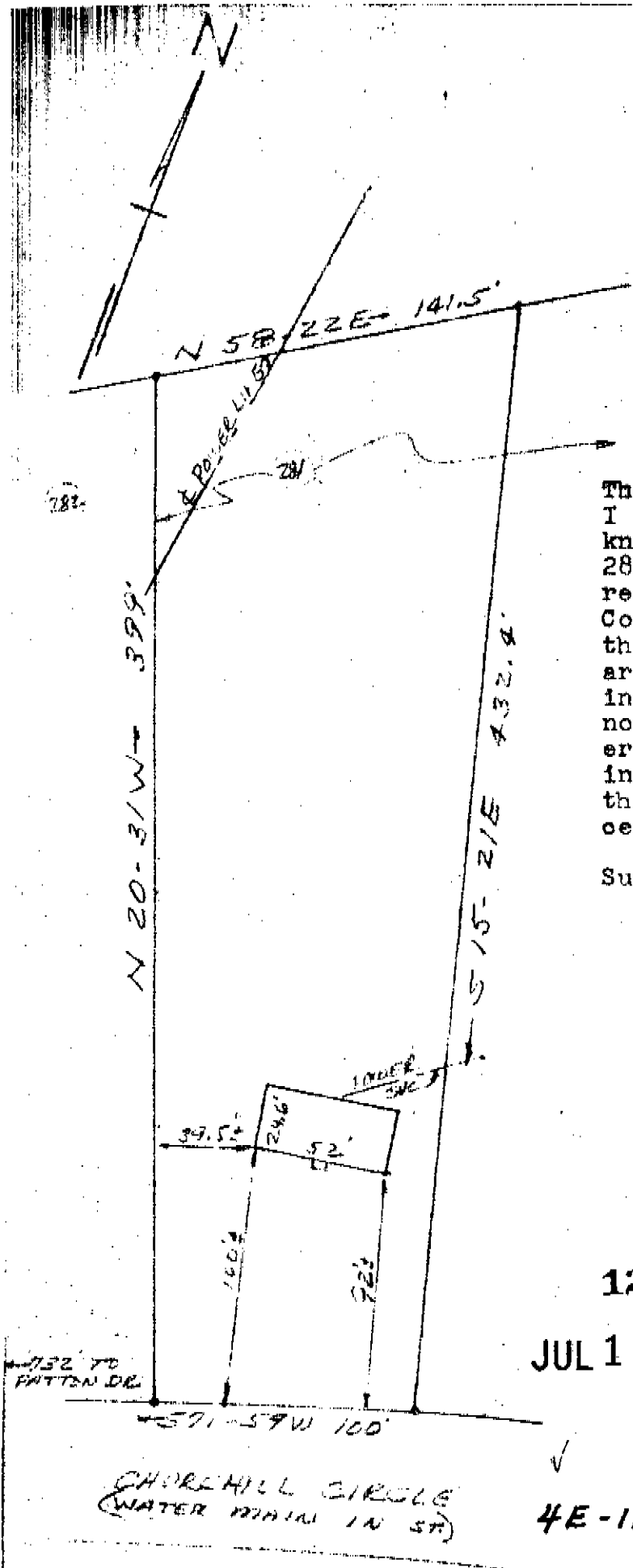

1202

JUL 16 1970

4E-111

FILED
JUL 16 1970 GREENVILLE CO. S.C.
JUL 16 8 25 AM '70
OLLIE FARNSWORTH
R.H.C.