

1743 Filed This 22 day of July 1970
 And Recorded in Vol. 4E Page 111 at 2:54 P.
 Ollie Farnsworth
 Register Mesne Conveyance Greenville County, S. C.

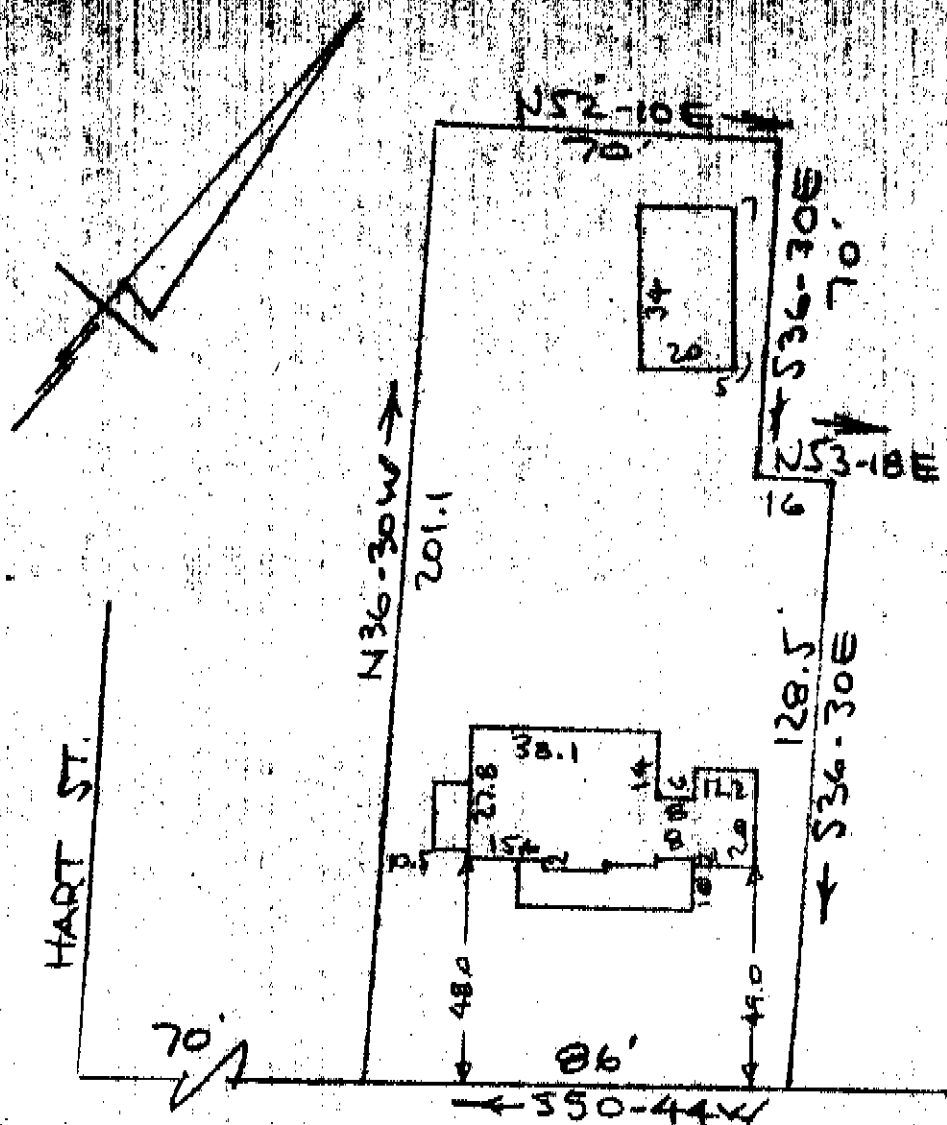

FILED
 GREENVILLE CO. S. C.
 JUL 22 2 54 PM '70
 OLLIE FARNSWORTH
 R.M.C.

U.S. HIGHWAY 25
 WATER & SEWER IN ST. R/W
 PROPERTY OF
 WILLIAM EDWARD ERVIN & PEGGY L. ERVIN
 TRAVELERS RET. FC. - GREENVILLE CO.
 SCALE: 1" = 40'
 14 JULY 1970

This is to certify that on the 14th day of July 1970, I surveyed the property shown on this plat, being known as PROPERTY OF WILLIAM EDWARD ERVIN & PEGGY L. ERVIN and recorded in the RMC Office Greenville County, S.C., in Plat Book 4-E at Page 111; and that the property lines, walls and buildings are as shown hereon, and that the walls and buildings located on said lot do not encroach or project on adjacent street or property, and that no adjacent walls or buildings encroach or project on said premises, and no power lines cross this property except as shown hereon.

JUL 22 1970
 1743 ✓

B. B. Bruce
 R. B. Bruce, R.L.S. #1952

CAROLINA ENGINEERING & SURVEYING CO.