

Ollie Farnsworth  
Register Mesne Conveyance Greenville County, S. C.

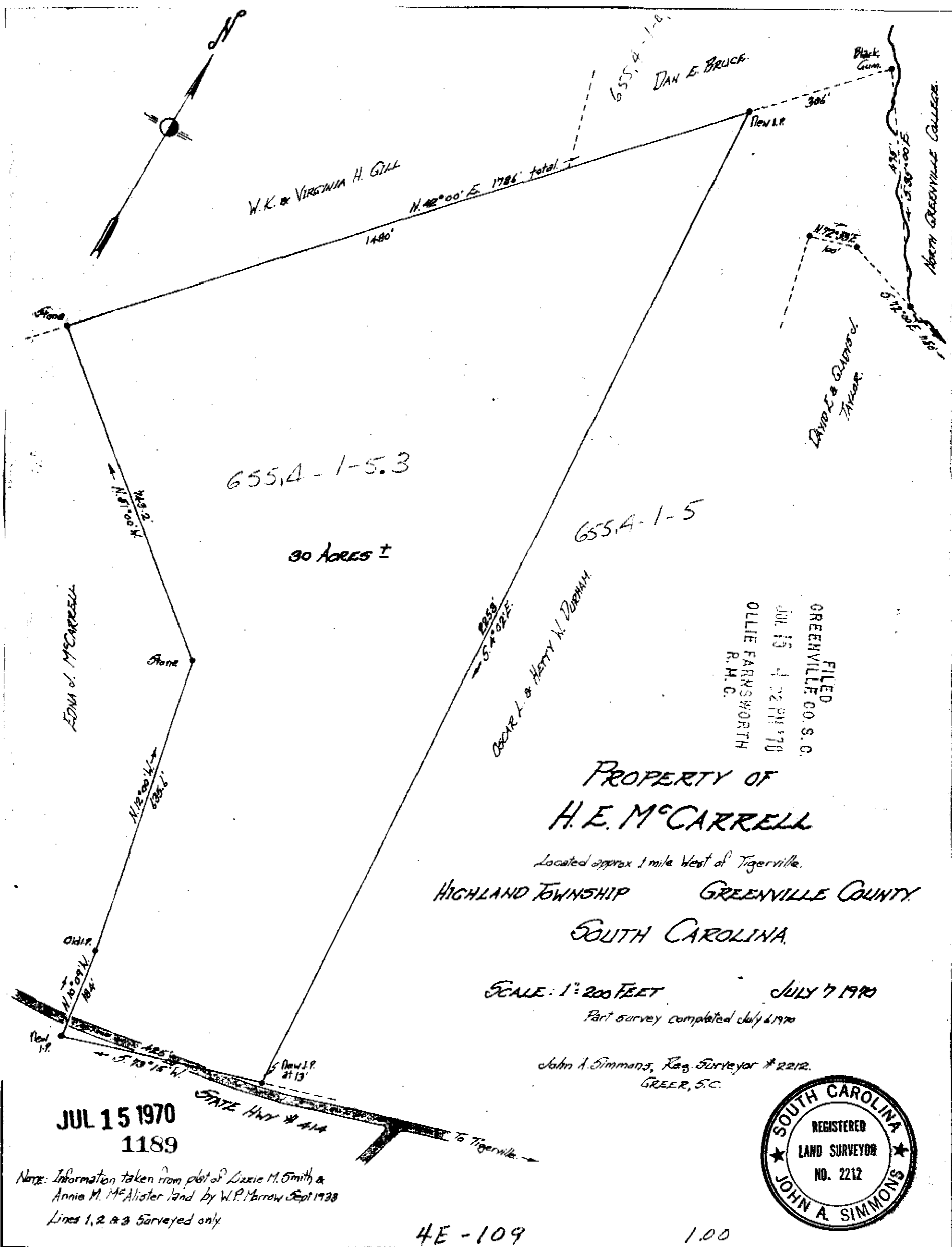

FILED  
GREENVILLE CO. S. C.  
JUL 15 4 32 PM '70  
OLLIE FARNSWORTH  
R. M. C.

PROPERTY OF  
**H. E. M'CARRELL**  
Located approx 1 mile West of Tigerville.  
HIGHLAND TOWNSHIP GREENVILLE COUNTY  
SOUTH CAROLINA.

SCALE: 1" = 200 FEET  
Part survey completed July 6, 1970

John A. Simmons, Reg. Surveyor # 2212.  
GREER, S. C.



JUL 15 1970  
1189

Note: Information taken from plot of Lizzie M. Smith &  
Annie M. McAlister land by W.P. Morrow Sept 1938  
Lines 1, 2 & 3 Surveyed only