

# 1167 Filed This 15 day of July 1970  
And Recorded in Vol. 4E Page 107 at 3:30 P.

Ollie Farmworth  
Register Mesne Conveyance Greenville County, S. C.

4E-107

JUL 15 1970  
1167 ✓  
PROPERTY OF  
J. LARDE HINSON  
NEAR GREENVILLE, S.C.  
JULY 9, 1970 - SCALE 1/1000  
SURVEY BY: CHAMBERLAIN & CLARKSON  
SUNDERLAND, INC.  
H. C. Chamberlain  
SCHELS MEZING

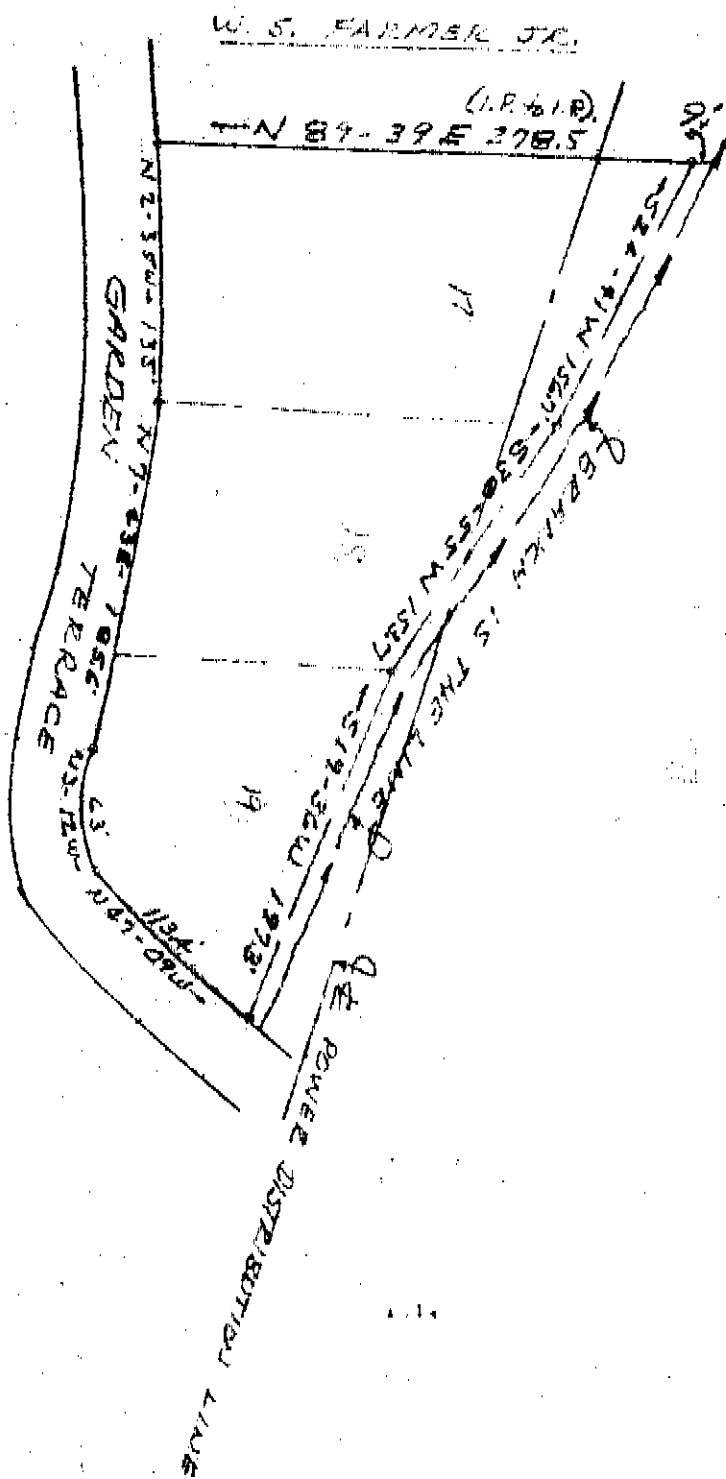

NOTE: THERE ARE NO UTILITY  
LINES CROSSING THIS PROPERTY  
EXCEPT AS SHOWN HEREIN.

GREENVILLE CO. S.C.  
JUL 15 3 30 PM '70  
OLLIE FARMWORTH  
R.M.C.