

#1436 Filed This 14 day of July 1970
 And Recorded in Vol. 4E Page 107 at 12:17 P.
 Ollie Farnsworth
 Registrar Mesne Conveyance Greenville County, S. C.

FILED
 GREENVILLE CO. S. C.

JUL 14 12 17 PM '70 JORDAN

OLLIE FARNSWORTH
 R.M.C.

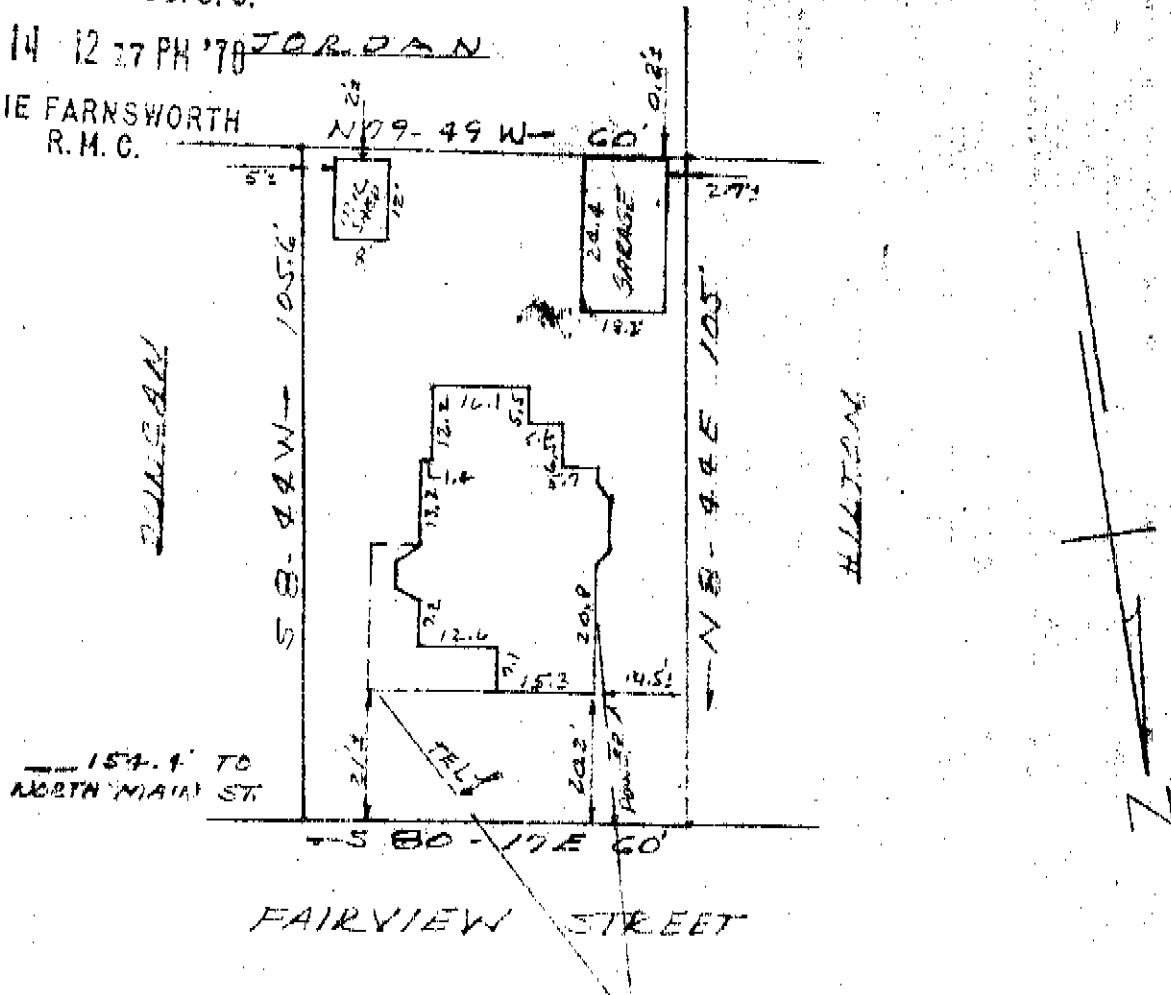

PROPERTY OF
 DONALD J. LEAKE
 &
 RUTH M. LEAKE
 GREER, S. C.

JULY 6, 1970 SCALE 1"=30'

This is to certify that on July 6, 1970 I surveyed the property shown on this plat, known as Property of Donald J. Leake & Ruth M. Leake as shown on plat recorded in the RMC Office for Greenville Co. in Plat Book ___ at page ___, and further identified as Lot No. 1 of Block 3 of page G22 of the Greenville Co. Block Book, and that the property lines, walls and buildings are as shown hereon, and that the buildings located on said lot do not project nor encroach on adjacent streets or property, and that no adjacent walls or buildings project nor encroach on said lot, and that no utility lines cross this lot except as shown hereon.

Survey by Campbell & Clarkson
 Surveyors, Inc.

H. C. Clarkson
 S.C.R.L.S. No. 2579

1036 JUL 14 1970

4E - 107