

2320 Filed This 29 day of July 1970
And Recorded in Vol. 4E Page 95 at 12:17 M

Ollie Farnsworth
Register Mesne Conveyance Greenville County, S. C.

FILED
GREENVILLE CO. S. C.
JUL 29 12 17 PM '70
OLLIE FARNSWORTH
R.M.C.

PROPERTY OF
PRESTON THOMAS DUNCAN
TRAVELERS REST, S. C.
GREENVILLE CO
SCALE 1/4" = 100'
JULY 1970

This is to certify that on the 6th day of July 1970, I surveyed the property shown on this plat, being known as PROPERTY OF PRESTON THOMAS DUNCAN and recorded in the RMC Office Greenville County, S.C., in Plat Book 4E at Page 95; and that the property lines, walls and buildings are as shown hereon, and that the walls and buildings located on said property do not encroach or project on adjacent street or property, and that on adjacent walls or buildings encroach or project on said premises, and no power lines cross this property except as shown hereon.

R. B. Bruce
R. B. Bruce, R.L.S.
#1952

JUL 29 1970
2320

CAROLINA ENGINEERING & SURVEYING CO.
Greenville, South Carolina

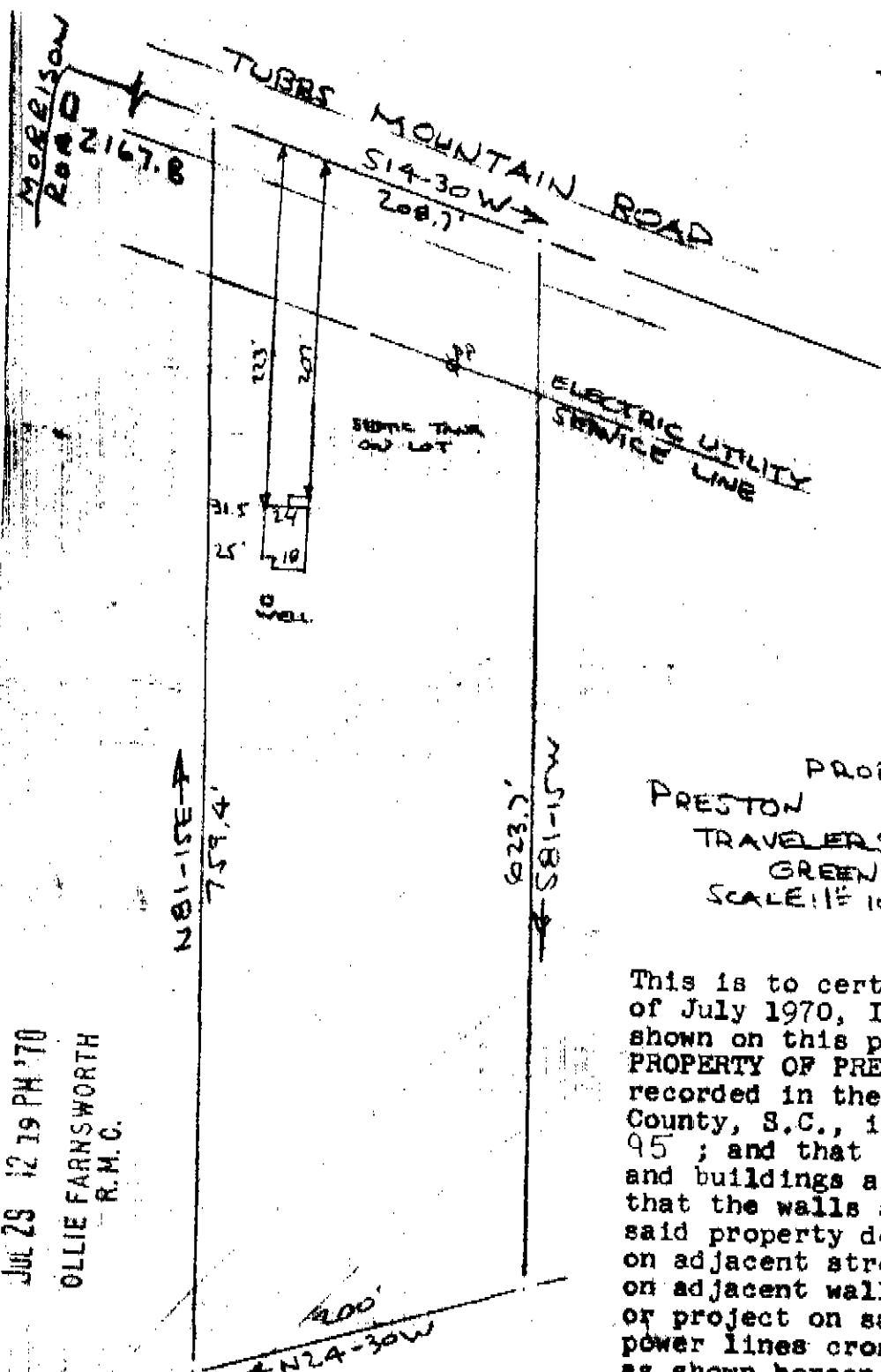

JUL 29 12 19 PM '70
OLLIE FARNSWORTH
R.M.C.