

Filed This 9 day of July 1972
And Recorded in Vol. 4E Page 95 at 12:04 P.

Ollie Farnsworth
Register Mesne Conveyance Greenville County, S. C.

JUL 9 12 04 PM '72
OLLIE FARNSWORTH
R.M.C.

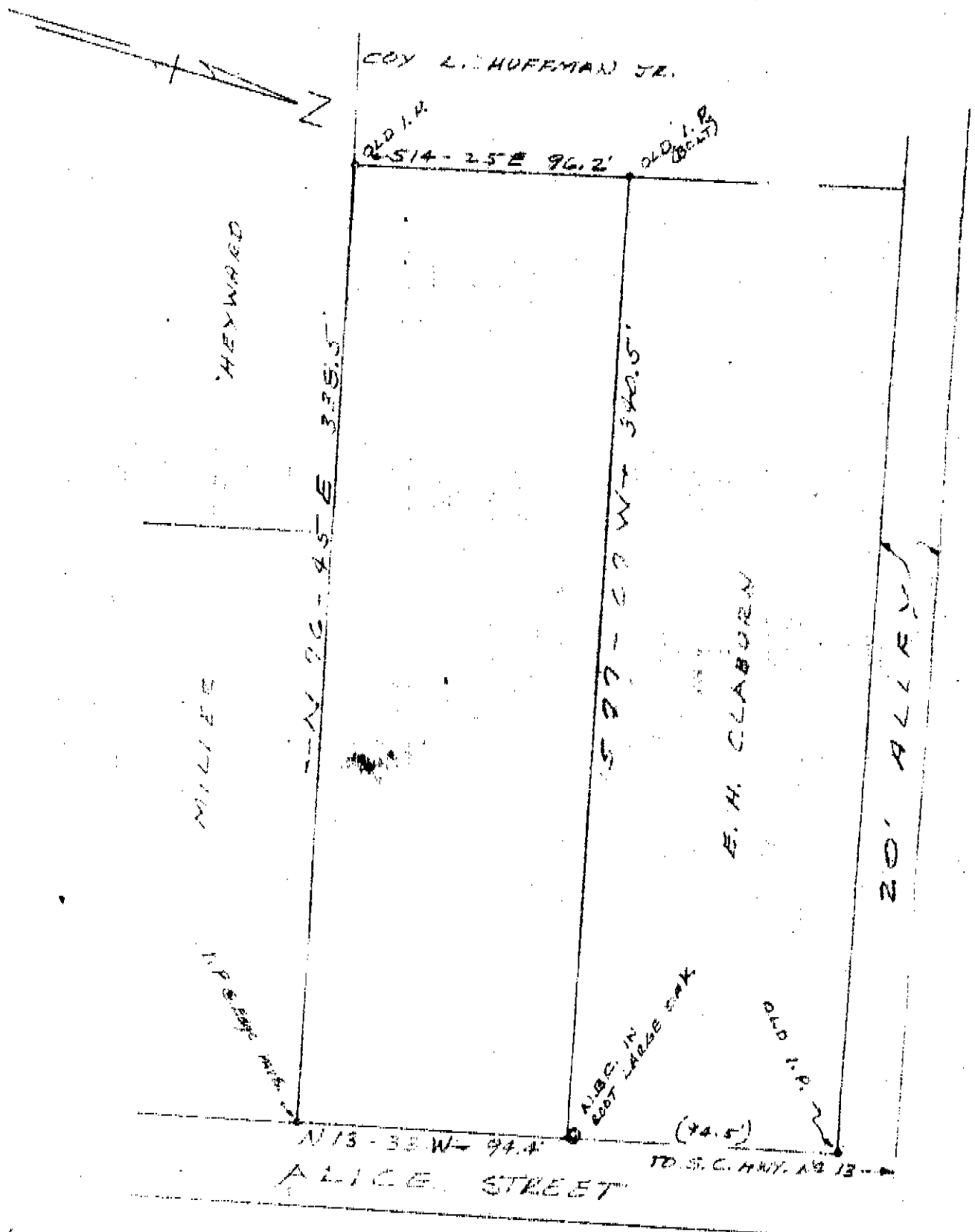

4E at page 95

SURVEY BY: CAMPBELL & CLARKSON
SURVEYORS, INC.
H. L. CLARKSON
SC 25 14 2279

PROPERTY OF
LOUISE EARLE
NEAR GREENHILL, S.C.
JUNE 30, 1970 SCALE 1"=50'

666