

441 Filed This 7 day of July 1970
 And Recorded in Vol. 4E Page 93 at 12:28 P.

Ollie Farnsworth
 Register Mesne Conveyance Greenville County, S. C.

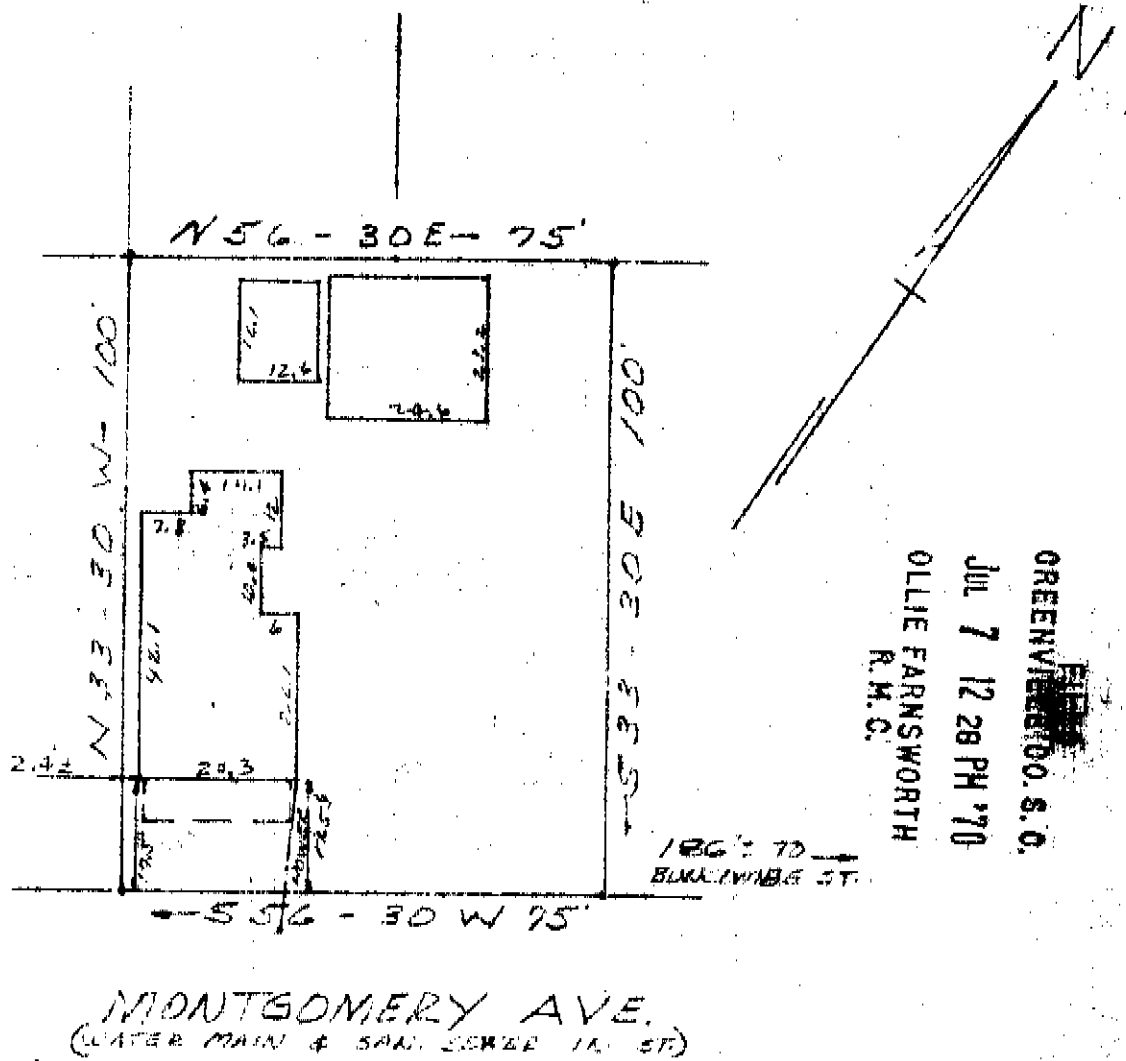

GREENVILLE CO. S. C.
 JUL 7 12 28 PM '70
 OLLIE FARNSWORTH
 R.M.C.

MONTGOMERY AVE.
 (WATER MAIN & SAN. SEWER 12" ST.)

PROPERTY OF
 KIRBY & SPIRES V.
 MARTHA A. SPIRES
 NEAR GREENVILLE, S. C.
 JULY 7, 1970 SCALE 1" = 30'

This is to certify that on July 1, 1970 I surveyed the property shown on this plat, known as property of Kirby Spires & Martha A. Spires as shown on plat recorded in the RMC Office for Greenville Co. in Plat Book ___ at page ___, and further identified as being lots 14 & 15A of Block 16 of page 150 of the Greenville Co. Block Book, and that the property lines, walls and buildings are as shown hereon, and that the buildings located on said lot do not project nor encroach on adjacent streets or property, and that no adjacent walls or buildings project nor encroach on said lot, and that no utility lines cross this lot except as shown hereon.

Survey by Campbell & Clarkson
 Surveyors, Inc.

H. C. Clarkson Jr.
 S.C.R.L.S. No. 2589

JUL 7 1970
 441

4E-93