

538 Filed This 8 day of July 1970
And Recorded in Vol. 4E Page 91 of 11:53
Ollie Farnsworth
Register Mesne Conveyance Greenville County, S. C.

GREENVILLE S. C.
JUL 8 11 53 AM '70
OLLIE FARNSWORTH
R.M.C.

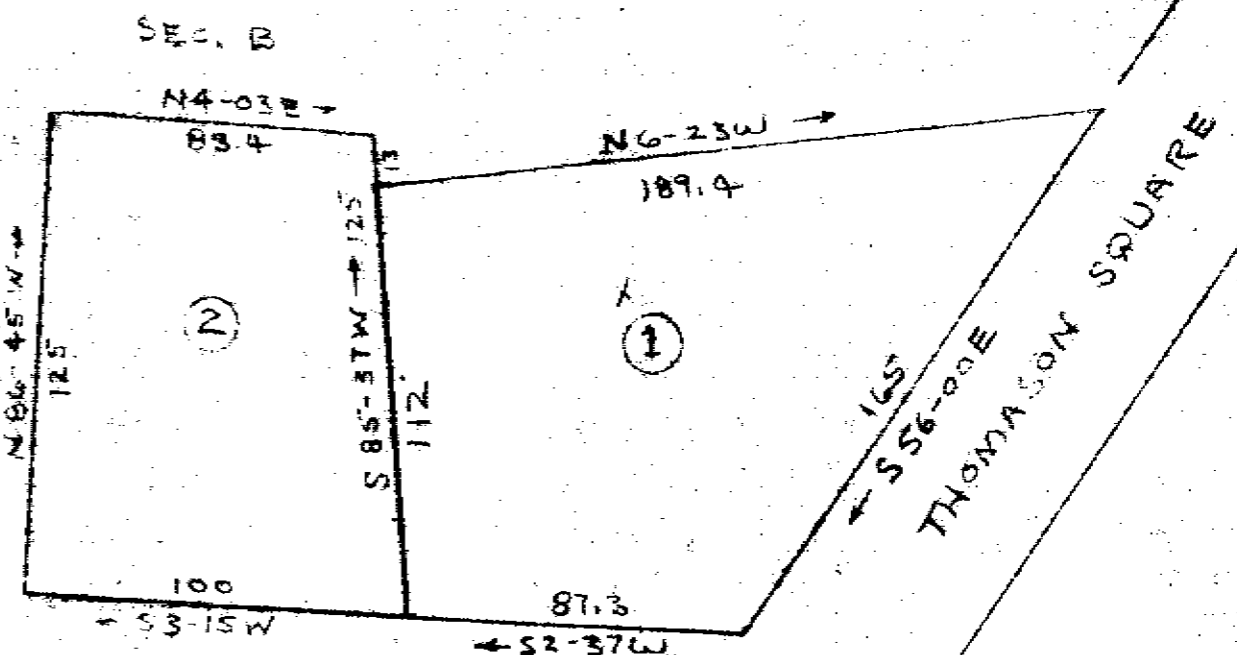
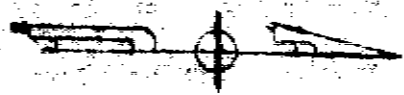

HE-91 PT. 506.6-1-16

JUL 8 1970

538

SECTION B
PROPERTY OF
SETH W. SCRUGGS
NEAR TRAVELERS REST
GREENVILLE COUNTY S.C.

WEBB SURVEYING & MAPPING CO.
SCALE 1"=50'

APR 1969