

# 2148 Filed This 28 day of July 1970  
And Recorded in Vol. 4E Page 81 at 1:14 P

Ollie Farnsworth  
Register Mesne Conveyance Greenville County, S. C.

WEST CIRCLE  
SEWER IN ST. RAW

JUL 28 1970

2148

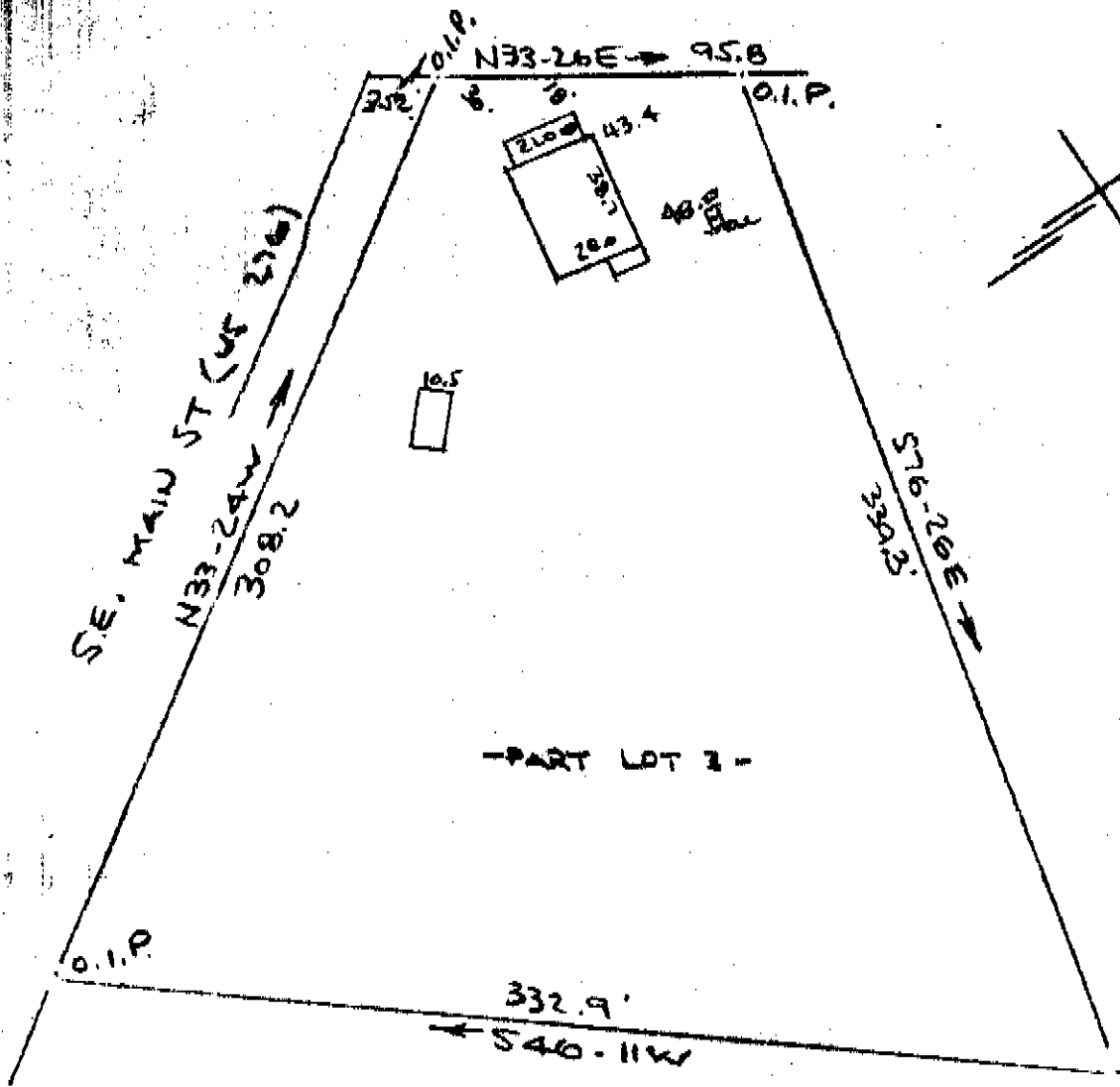

GREENVILLE CO. S.C.  
JUL 28 1 14 PM '70  
OLLIE FARNSWORTH  
R.M.C.

PROPERTY OF  
BOBBY DOVE & PATRICIA B. DOVE  
SIMPSONVILLE, S.C. - FAIRVIEW TOWNSHIP  
SCALE: 1"=60' 30 JUNE 1970

This is to certify that on the 30th day of June 1970, I surveyed the property shown on this plat, being known as part of lot 3 on plat of PROPERTY OF BOBBY DOVE & PATRICIA B. DOVE and recorded in the RMC Office Greenville County, S.C., in PLAT BOOK 4E at PAGE 81; and that the property lines, walls and buildings are as shown hereon, and that the walls and buildings located on said lot do not encroach or project on adjacent street or property, and that no adjacent walls or buildings encroach or project on said premises, and no power lines cross this property except as shown hereon.

R. B. Bruce  
R. B. Bruce, R.L.S.#1952  
CAROLINA ENGINEERING & SURVEYING CO.  
Greenville, South Carolina