

#28445 Filed This 25 day of June 1970  
 And Recorded in Vol. 4E Page 67 at 11:43 A.M.  
 Ollie Farnsworth  
 Register Mesne Conveyance Greenville County, S. C.

GREENVILLE CO. S. C.  
 JUN 25 11 43 AM '70  
 OLLIE FARNSWORTH  
 R. M. C.

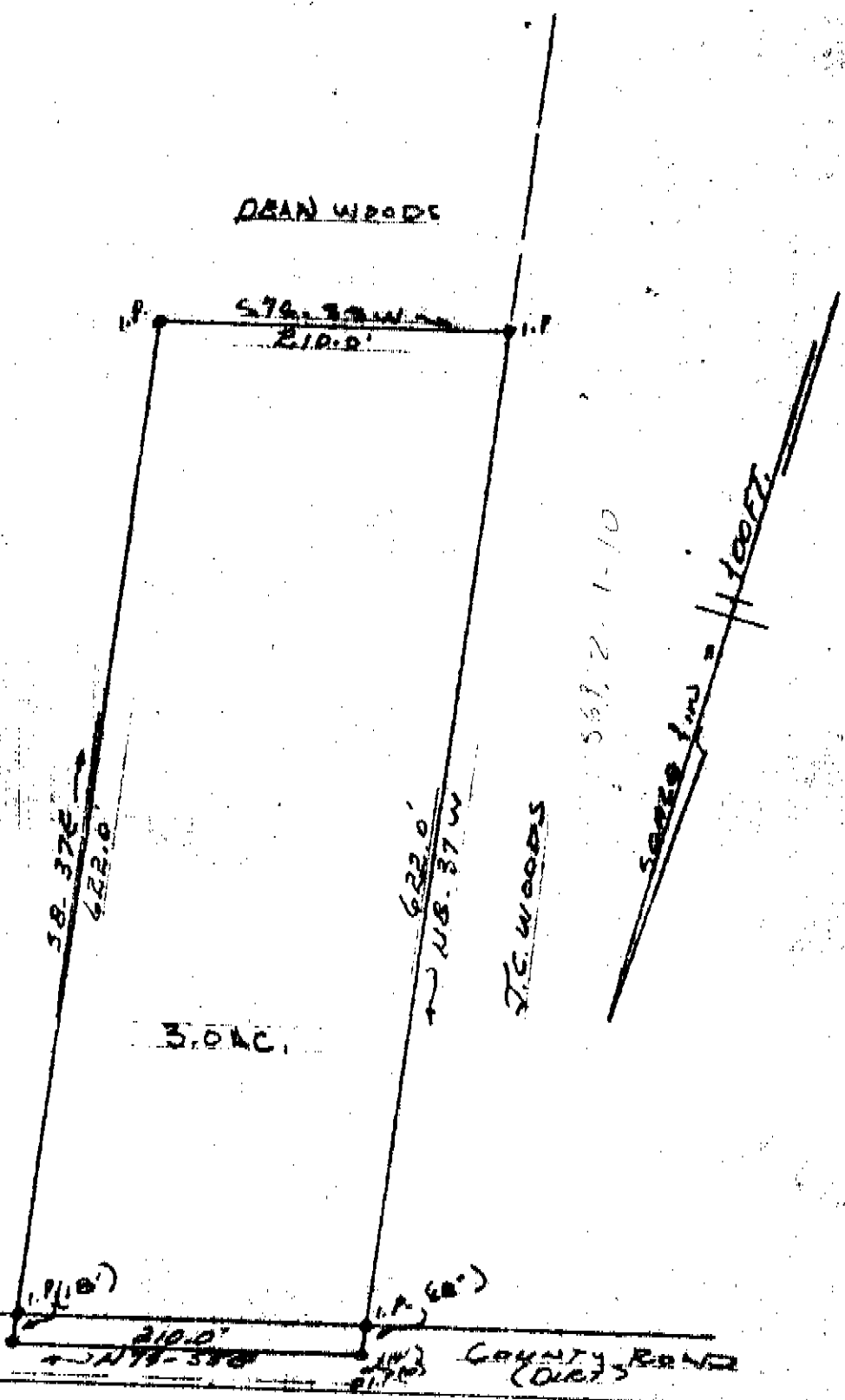

4E-67

PROPERTY OF  
 RUFUS BETHEL S. SMITH  
 LOCATED FARMVIEW SECTION  
 GREENVILLE COUNTY

JUN 25 1970 28445

SUPPLIED BY  
 LEWIS C. GODSEY, R.E.S.  
 JUNE 20, 1970.