

#28339 Filed This 24 day of June 1970  
And Recorded in Vol. 4E Page 65 at 2:10 P.M.

Ollie Farnsworth  
Register Mesne Conveyance Greenville County, S. C.

REF: PORTION OF JAMES C. ROCHESTER PROP. RECORDED  
IN R.M.C. OFFICE GREENVILLE CO. S.C. IN DEED BK 526 PAGE 373

PROPERTY OF  
THOMAS A. GARREN & MITZI F. GARREN

NEAR MARIETTA, S.C. GREENVILLE CO.  
SCALE: 1" = 100' 22 JUNE 1970

WEST DRIVE

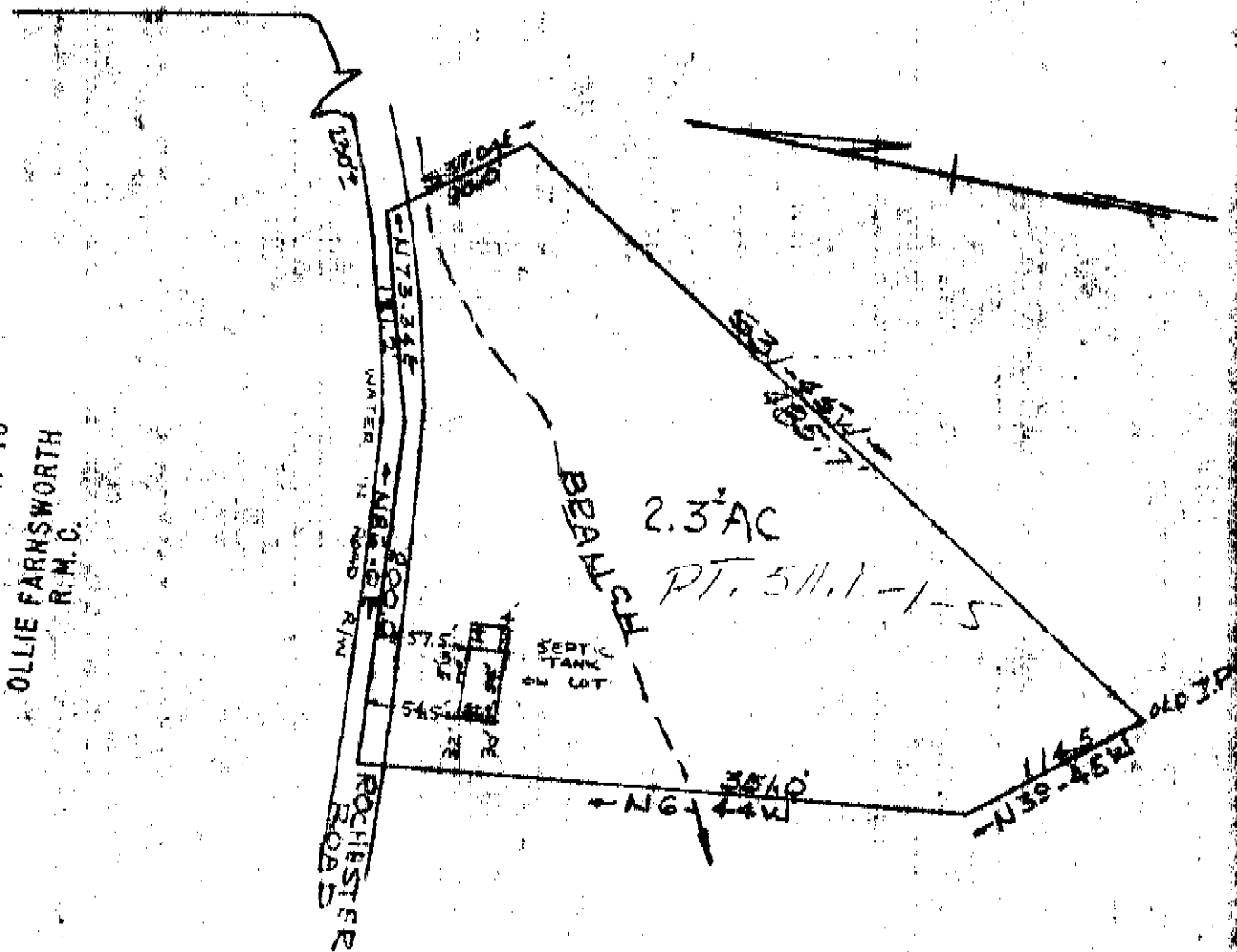

FILED  
GREENVILLE CO. S. C.  
JUN 24 2 10 PM '70  
OLLIE FARNSWORTH  
R.M.C.

This is to certify that on the 22nd day of June 1970, I surveyed the property shown on this plat, being known as PROPERTY OF THOMAS A. GARREN & MITZI F. GARREN and recorded in the RMC Office Greenville County, S.C., in Plat Book 4 E at Page 65 ; and that the property lines, walls and buildings are as shown hereon, and that the walls and buildings located on said property do not encroach or project on adjacent street or property, and that no adjacent walls or buildings encroach or project on said premises, and no power lines cross this property except as shown hereon.

JUN 24 1970

28339

R. B. Bruce

S. C. REG. P.L.S. 1952