

Plat Book 4E, Page 61 A

#28181 Filed This 23 day of June 1970
And Recorded in Vol. 4E Page 61 at 12:34 P.
Ollie Farnsworth
Register Mesne Conveyance Greenville County, S. C.

REF. PLAT OF PELHAM ESTATES - SECTION THREE PLAT BK. 4G PAGE 18

- M. E. & LILLIAN M. HUDSON -

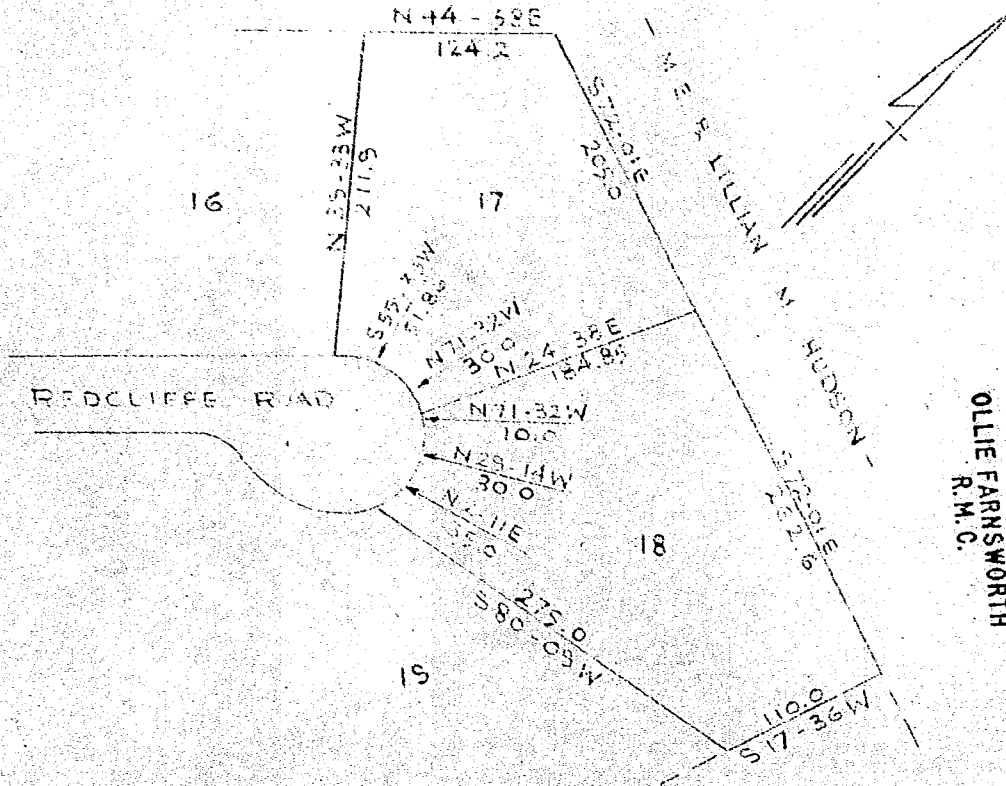

GREENVILLE CO. S. C.
JUN 23 12 34 PM '70
OLLIE FARNSWORTH
R.M.C.

REVISION OF
LOTS 17 & 18 PELHAM ESTATES SECTION THREE
GREENVILLE CO., S. C.
SCALE 1" = 100' MAY 5, 1970

4E-61

.50

JUN 23 1970

28181

PIEDMONT ENGINEERS AND ARCHITECTS
GREENVILLE, S. C.

BAD COPY