

#27375 Filed This 12 day of June 1970
And Recorded in Vol. 4E Page 35 at 3:54 P.M.

Ollie Farnsworth
Register Mesne Conveyance Greenville County, S. C.

GREENVILLE CO. S. C.

JUN 12 3 56 PM '70

OLLIE FARNSWORTH
R.M.C.

Bernard Gerald Wilson
594.1-1-7

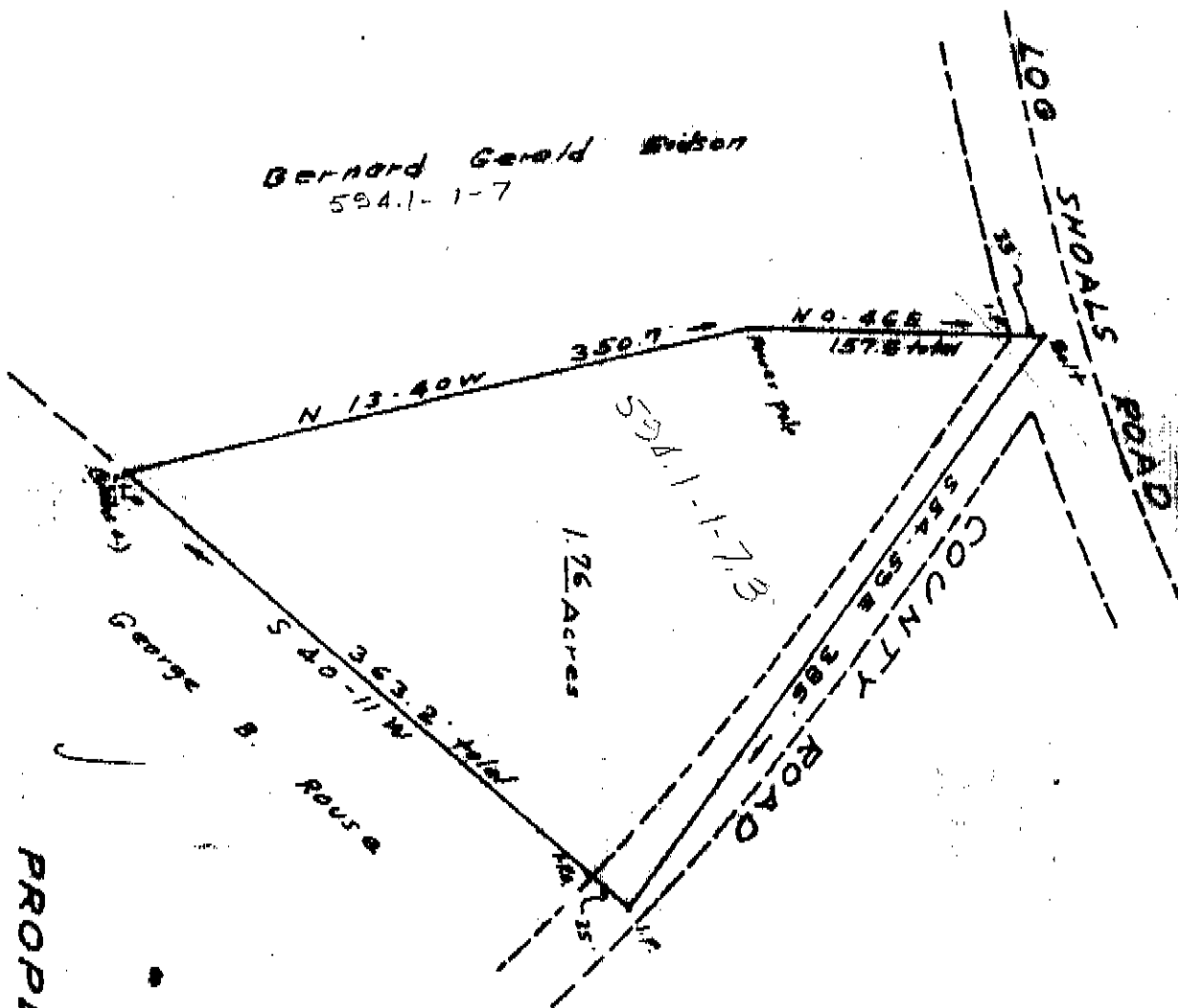

NE 35

JUN 12 1970

SCALE 1" = 100'

APR 28 1970

27375 CHARLES A. & LENA D. MILLER

GREENVILLE CO. S. C.

PROPERTY OF



E.O. Riddle - Reg. 11-25-63-1747