

#27288 Filed This 12 day of June 1970

And Recorded in Vol. 4E Page 36 at 10:16 A.M.

Ollie Farrisworth
Register Mesne Conveyance Greenville County, S. C.

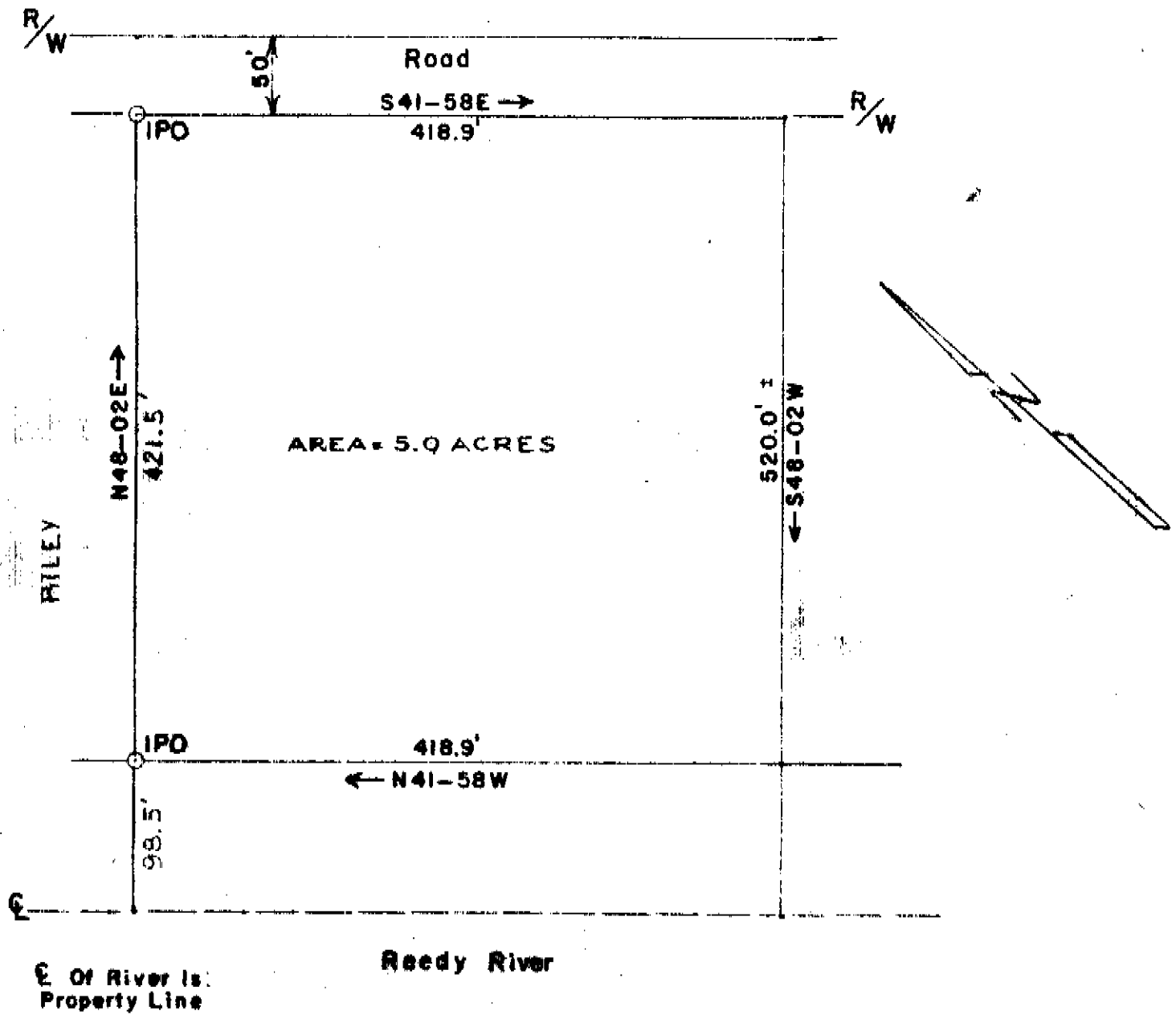

E. of River is:
Property Line

Reedy River

PT. 130 - 583.1 - 1 - 15 OR 15.74

Plat of Property of

BENJAMIN GAUSE

Near Mauldin

Greenville County, South Carolina

Scale: 1"=100'

May 29, 1970

504
4E - 31

JUN 12 1970

27288

PLAT COMPILED

FILED
GREENVILLE CO. S. C.
JUN 12 10 16 AM '70
OLLIE FARRISWORTH
R.M.C.

This is to certify that on this date, the lot shown above was surveyed by me; and that property lines, walls, and buildings are as shown; that the buildings located on said property do not project or encroach on adjacent streets or property; and that no adjacent buildings or walls encroach or project on said premises. No utility lines cross this property except as shown.

William R. McCoy
William R. McCoy
Reg. Engr. & L. S. #3551

enwright associates
GREENVILLE, S. C.