

#26206 Filed This 29 day of May 1970
And Recorded in Vol. 4E Page 19 of 302
Ollie Farnsworth
Register Mesne Conveyance Greenville County, S.C.

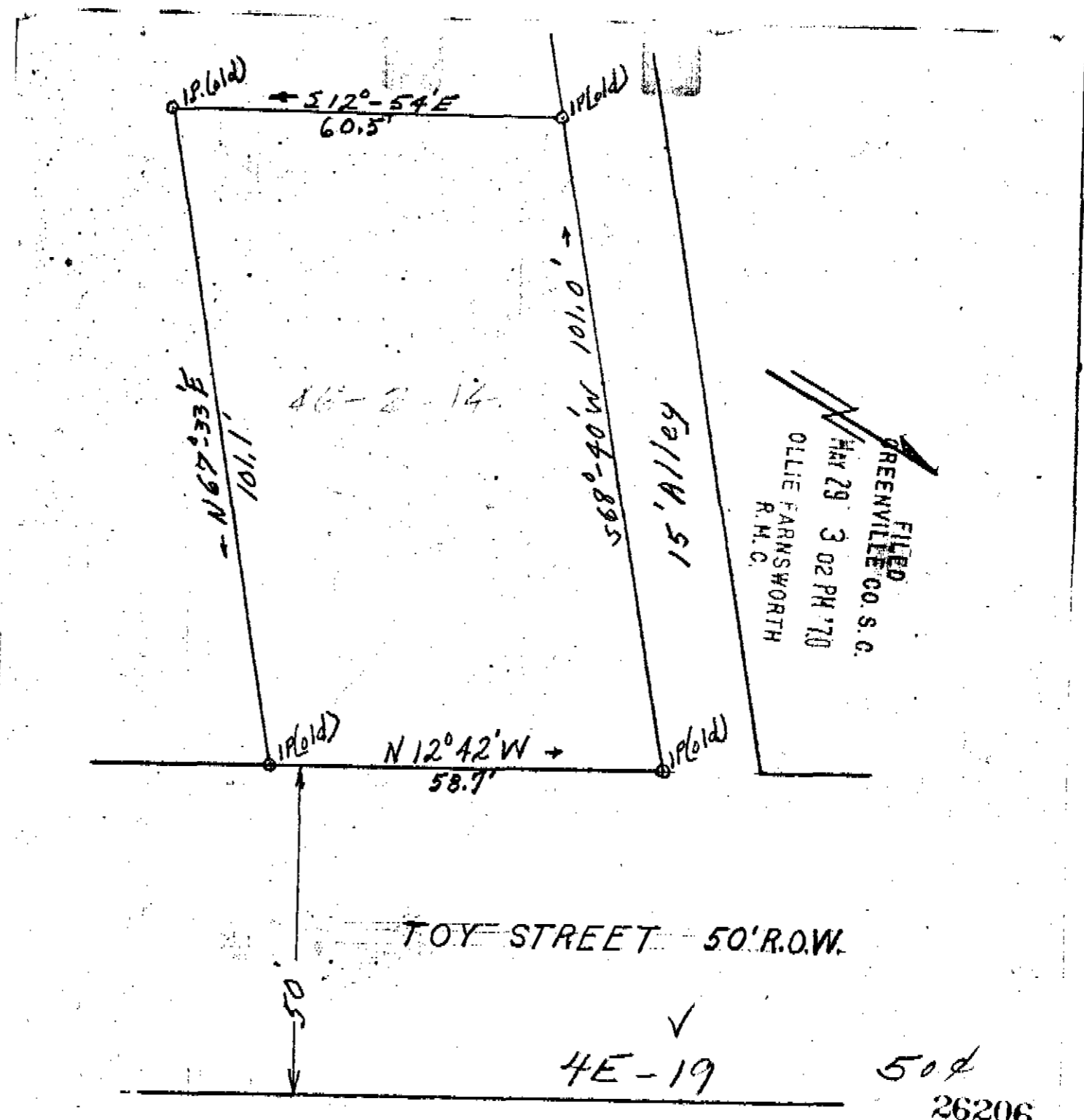

FILED
GREENVILLE CO. S.C.
MAY 29 3 02 PM '70
OLLIE FARNSWORTH
R.M.C.

MAY 29 1970

PLAT for PETTIGRU PROPERTIES
Located in the City of Greenville, Greenville
County, S.C. Scale: 1"=20' Date: May 27, 1970
Surveyed by Alex R. Mann Reg. C.E. & L.S. No. 1194