

#25855 Filed This 27 day of May 1970
 And Recorded in Vol. 4E Page 15 at 10:37 AM.
 Ollie Farnsworth
 Register Mesne Conveyance Greenville County, S. C.

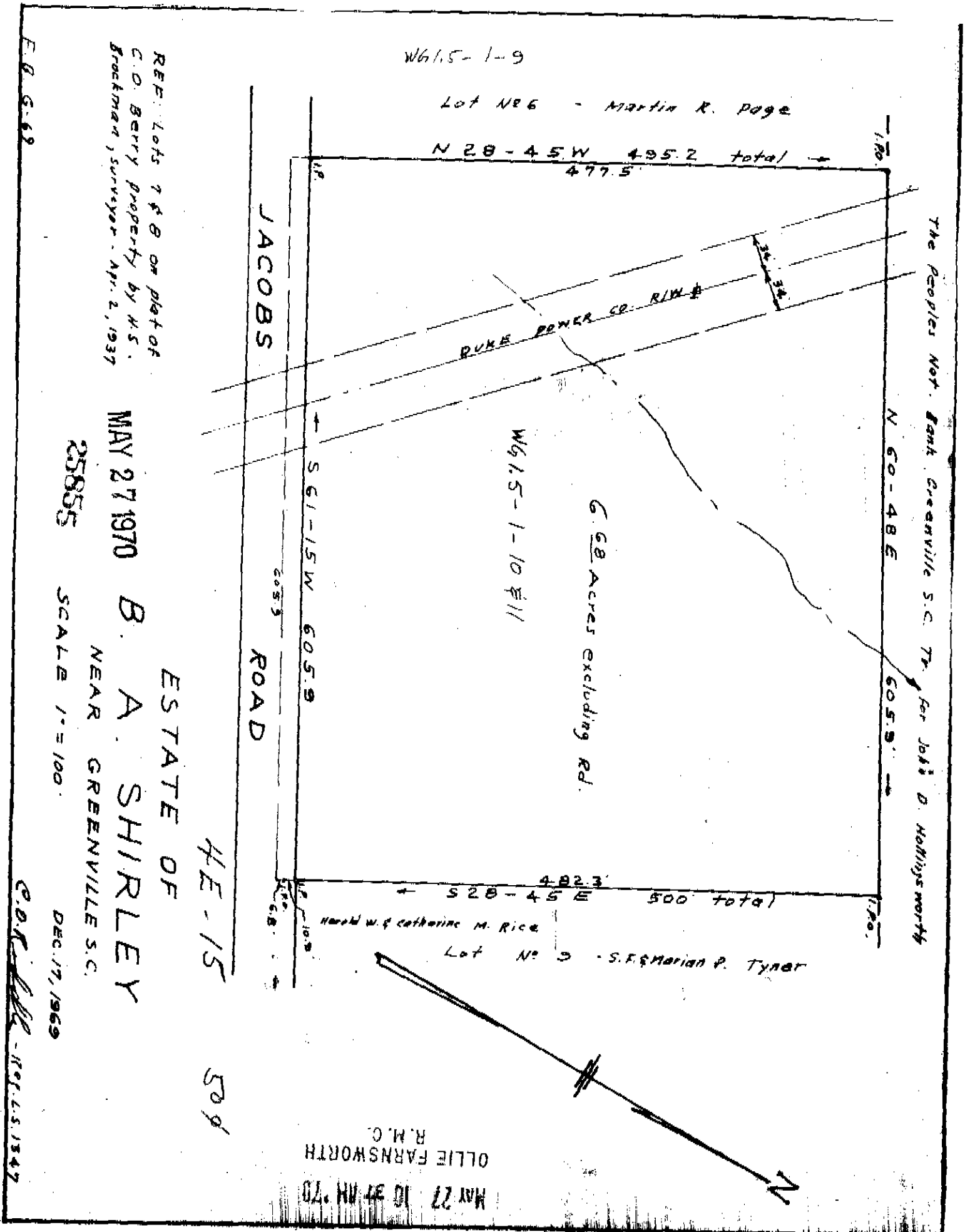

REF: Lots 7 & 8 on plat of
 C. D. Berry Property by H.S.
 Brockman, Surveyor, Apr. 2, 1937

The Peoples Nat. Bank Greenville S.C. Tr. for Job's D. Hollingsworth

MAY 27 10 37 AM '70
 OLLIE FARNSWORTH
 R.M.C.