

25352 Filed This 20 day of May 1970
 And Recorded in Vol. 4E Page 9 at Hill M.
 Ollie Farnsworth
 Register Mesne Conveyance Greenville County, S. C.

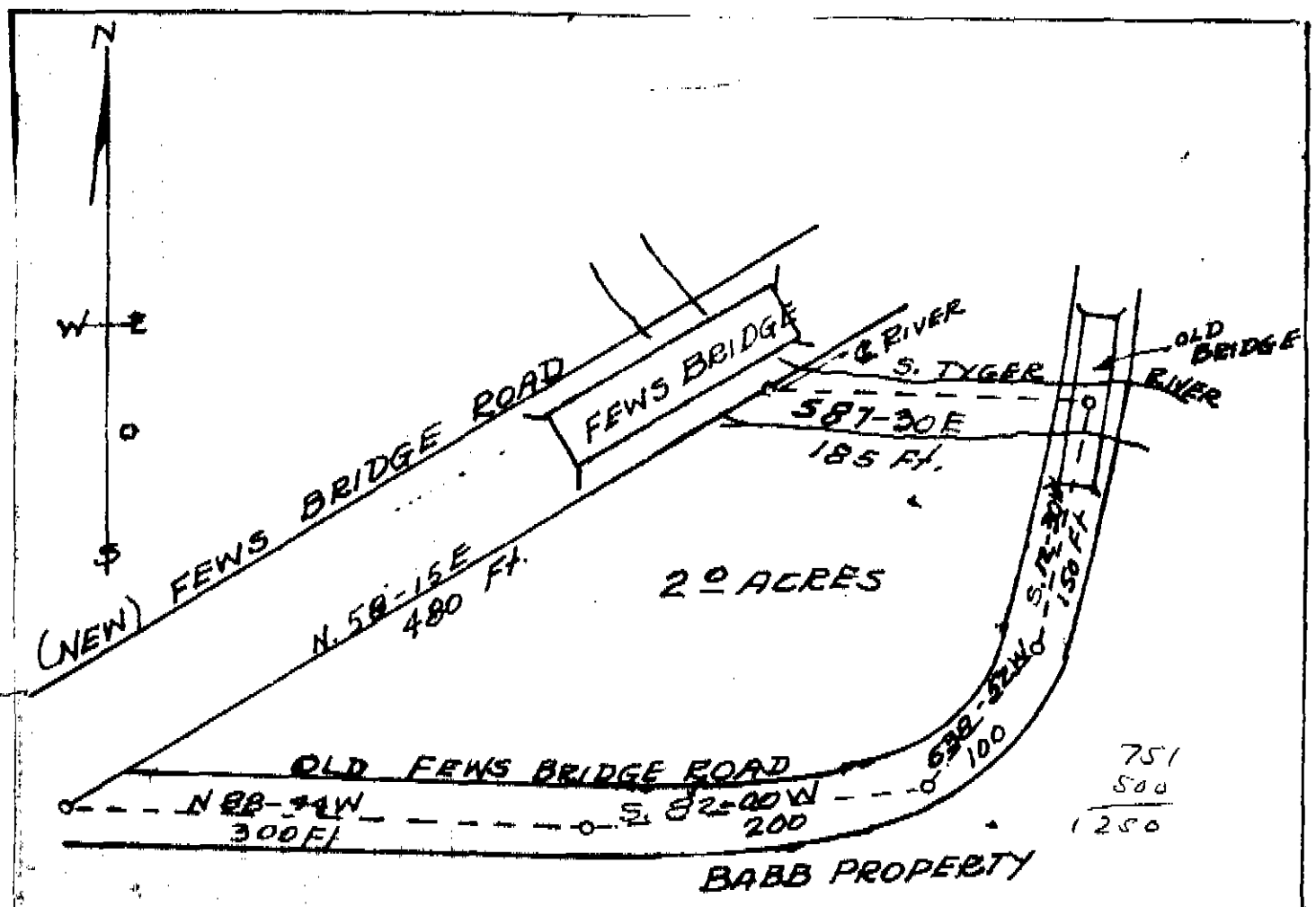

PT. 642.1-1-40

PLAT OF LOT
 JOHNNIE PARIS
 SOLD TO
 JOHN H. & JEWEL P. PARIS
 ONEAL TWP. GREENVILLE CO
 SOUTH CAROLINA

SURVEY MAY 2, 1970 by
 Terry G. Dill
 Reg. C.E. & L.S. #104

4E-9
 MAY 20 1970

25352

FILED
 MAY 20 1970
 OLLIE FARNSWORTH
 R.M.C.
 GREENVILLE CO. S.C.
 4111 H. TH. 10

SCALE 1"=100'