

#23709 Filed This 30 day of April 1970

And Recorded in Vol. 45 Page 185 11:35 A.M.

Ollie Farnsworth

Register Mesne Conveyance Greenville County, S. C.

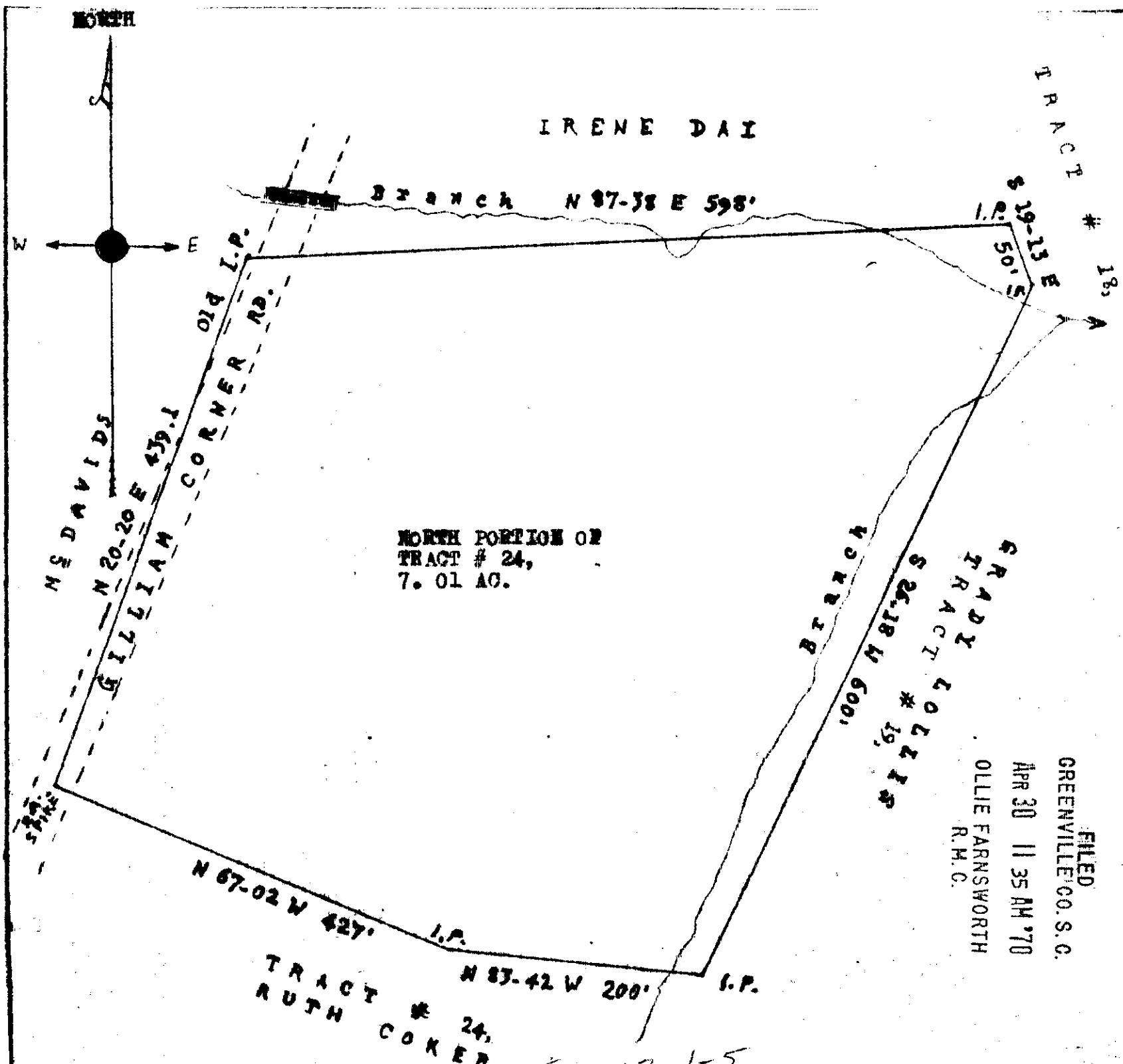

NORTH PORTION OF TRACT # 24, 7.01 AC.

FILED GREENVILLE CO. S. C. APR 30 11 35 AM '70 OLLIE FARNSWORTH R.M.C.

STATE OF SOUTH CAROLINA GREENVILLE COUNTY OAKLAWN TOWNSHIP

PROPERTY OF RUTH COKER

APR 30 1970

23709

LOCATED IN THE MOONVILLE COMM. NEAR DAVIS GROCERY ON THE AUGUSTA ROAD AND APPROX. 252' FEET ON EAST SIDE GILLIAM CORNER RD. LEADING FROM AUGUSTA RD.

THE ABOVE PLAT REPRESENTS THE NORTH PORTION OF TRACT NO. 24, SHOWN ON A PLAT 13.14 AC. OF WOODVILLE FARMS MADE BY DALTON & NEVES DATED SEPT. 1943, AND REC. IN PLAT BOOK M, PAGE 79

SURVEYED APRIL 17th, 1970 BY REQUEST OF MRS RUTH COKER FOR SALE TO LARRY GILLIAM.

BY CHARLES K. DUNN & D. C. E. LSI REG. 1578

scale one inch equals 100'

509

45-185