

# 23661 Filed This 29 day of April 1970  
And Recorded in Vol. 45 Page 179 3:44 P.

Ollie Farnsworth  
Registrar Mesne Conveyance Greenville County, S. C.

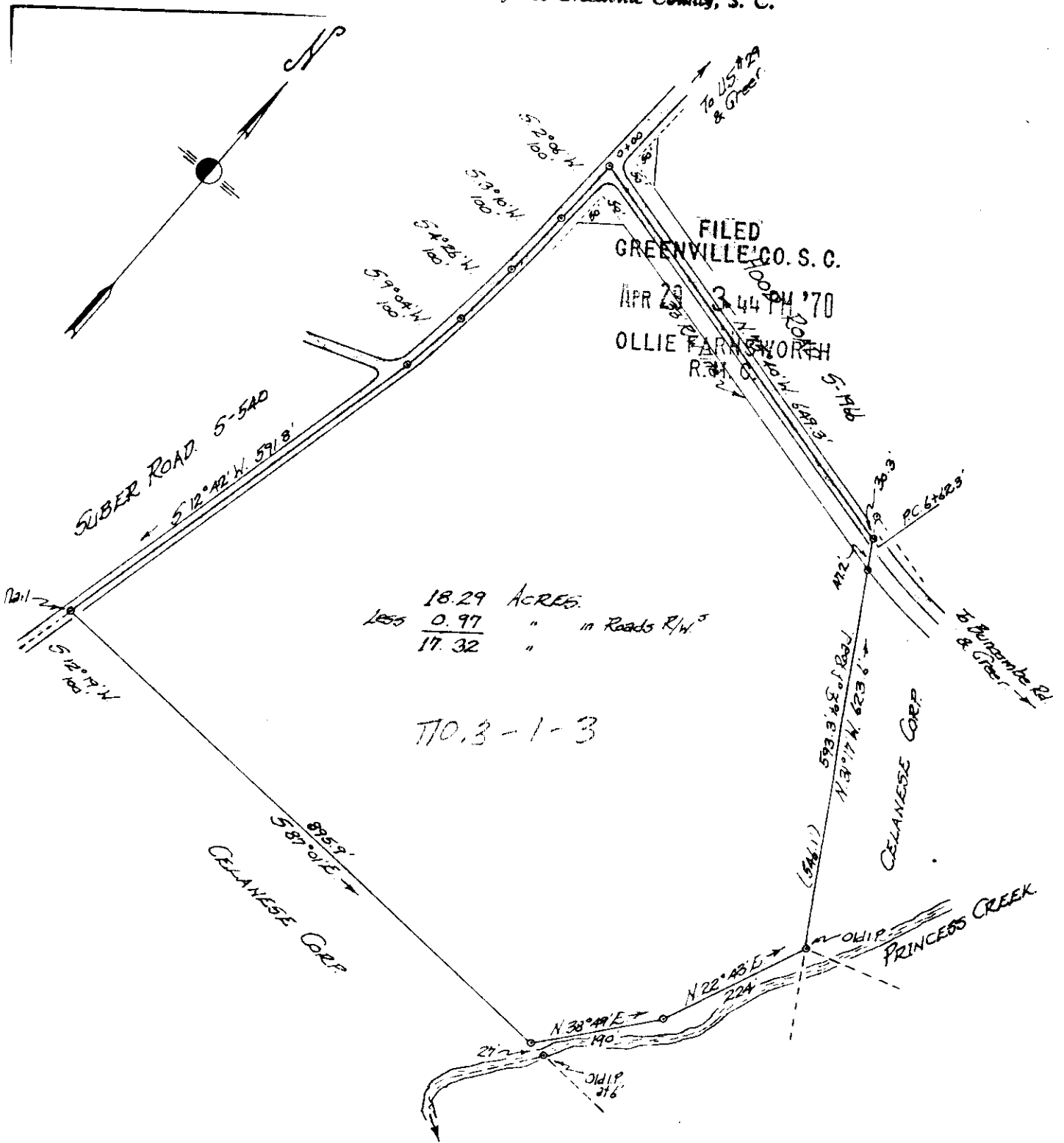

18.29 Acres  
less 0.97 " in Roads R/W.  
17.32 "

T10.3-1-3

PROPERTY OF  
CELANESE CORPORATION APR 29 1970

Located approx 2 miles South West of Greer.

23661

CHICK SPRINGS TOWNSHIP GREENVILLE COUNTY  
SOUTH CAROLINA.



SCALE: 1" = 200 FEET  
Survey made June 2 1969

JUNE 9 1969

.50¢

John A. Simmons, Reg. Surveyor #2212.  
Greer, S.C.

48-179