

23995 Filed This 4 day of May 1970  
 And Recorded in Vol. 45 Page 173 at 10:41 AM

Ollie Farnsworth  
 Register Mesne Conveyance Greenville County, S. C.

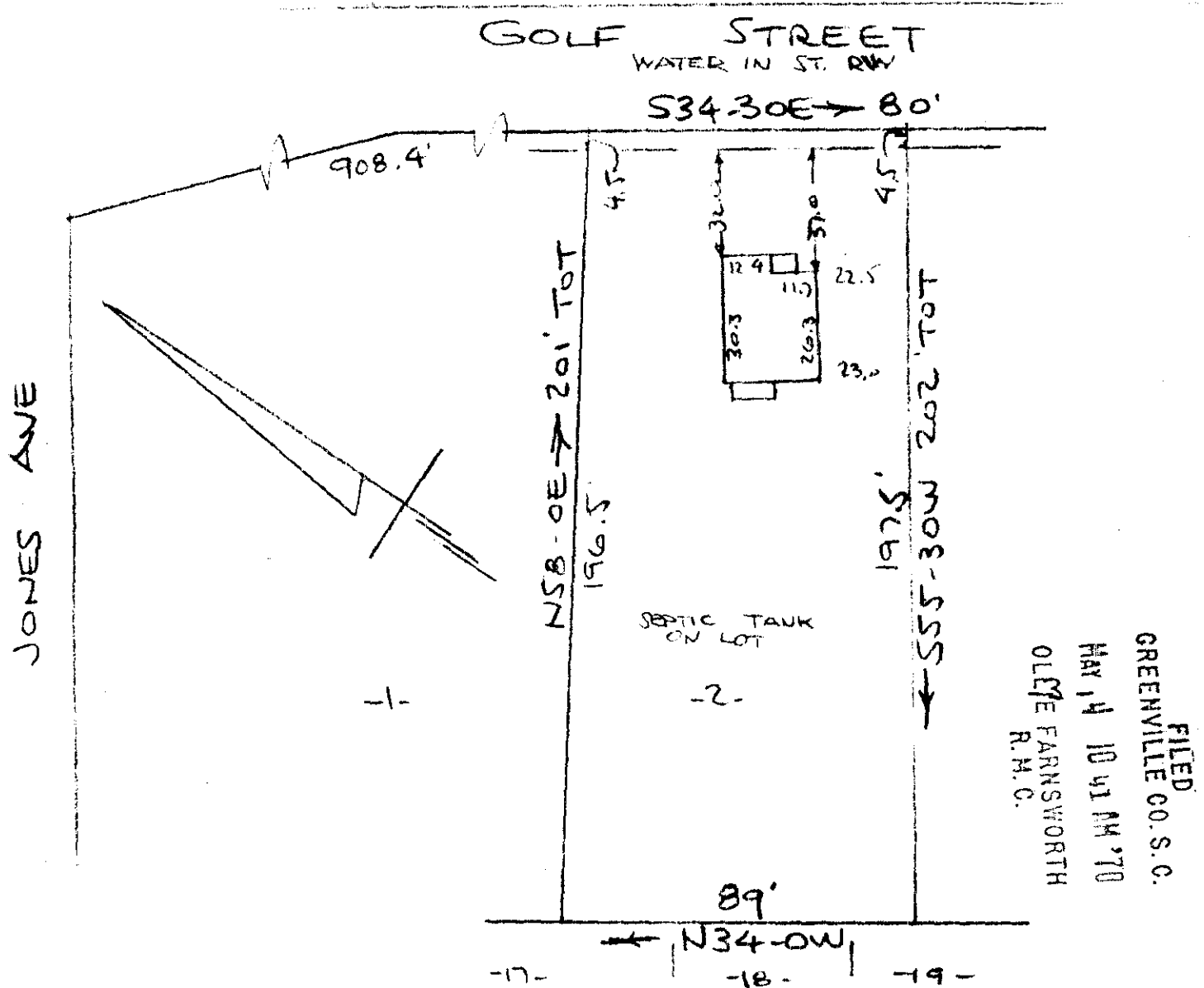

PROPERTY OF DONALD E. SLUDER & DORIS M. SLUDER  
 GREENVILLE, S.C. - GREENVILLE CO  
 SCALE: 1" = 40' 25 APR 1970

This is to certify that on the 25th day of April 1970, I surveyed the property shown on this plat, being known as lot 2 on a plat of PROPERTY OF VERNON E. COX and recorded in the RMC Office Greenville County, S.C., in Plat Book "V" at Page 176; and that the property lines, walls and buildings are as shown hereon, and that the walls and buildings located on said lot do not encroach or project on adjacent street or property, and that no adjacent walls or buildings encroach or project on said premises, and no power lines cross this property except as shown hereon.

4D-173

MAY 4 1970  
 23995

R. B. Bruce  
 R. B. Bruce, R.L.S. #1952

CAROLINA ENGINEERING & SURVEYING CO.  
 Greenville, South Carolina