

#23519 Filed This 28 day of April 1970  
 And Recorded in Vol. 45 Page 173 at 11:09 A.M.

Ollie Farnsworth  
 Register Mesne Conveyance Greenville County, S. C.

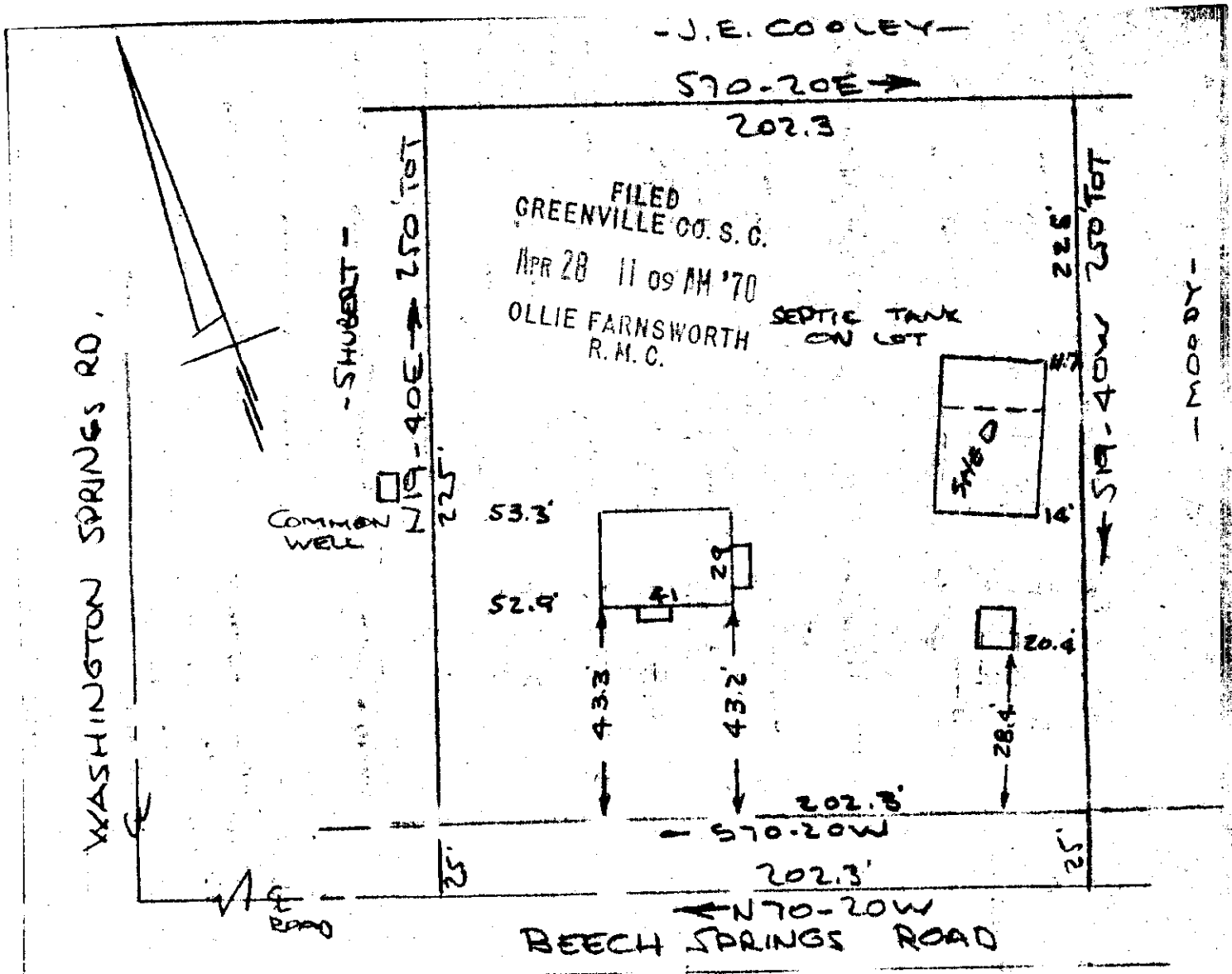

PROPERTY OF  
 KENNETH B. SHAW & JUDY J. SHAW  
 NEAR GREENVILLE, S.C.  
 SCALE: 1"=50' 16 APR 1970

APR 28 1970

This is to certify that on the 16th day of April 1970, I surveyed the property shown on this plat, being known as Property Of KENNETH B. SHAW & JUDY J. SHAW and recorded in the RMC Office Greenville County, S.C., in Plat Book at Page ; and that the property lines, walls and buildings are as shown hereon, and that the walls and buildings located on said property do not encroach or project on adjacent street or property, and that no adjacent walls or buildings encroach or project on said premises, and no power lines cross this property except as shown hereon.

4 D-173 23519

R. B. Bruce  
 R. B. Bruce, R.L.S. #1952

CAROLINA ENGINEERING & SURVEYING CO.  
 Greenville, South Carolina