

23472 Filed This 27 day of April 1970

And Recorded in Vol. 45 Page 174 at 4:30 P.

Ollie Farnsworth
Register Mesne Conveyance Greenville County, S. C.

4 D - 171

THIS PLAT IS NOT A SUBDIVISION
AS DEFINED BY THE GREENVILLE
COUNTY SUBDIVISION REGULATIONS.
APR 27 1970
Ollie Farnsworth
Director of
Planning
Greenville County Planning Commission

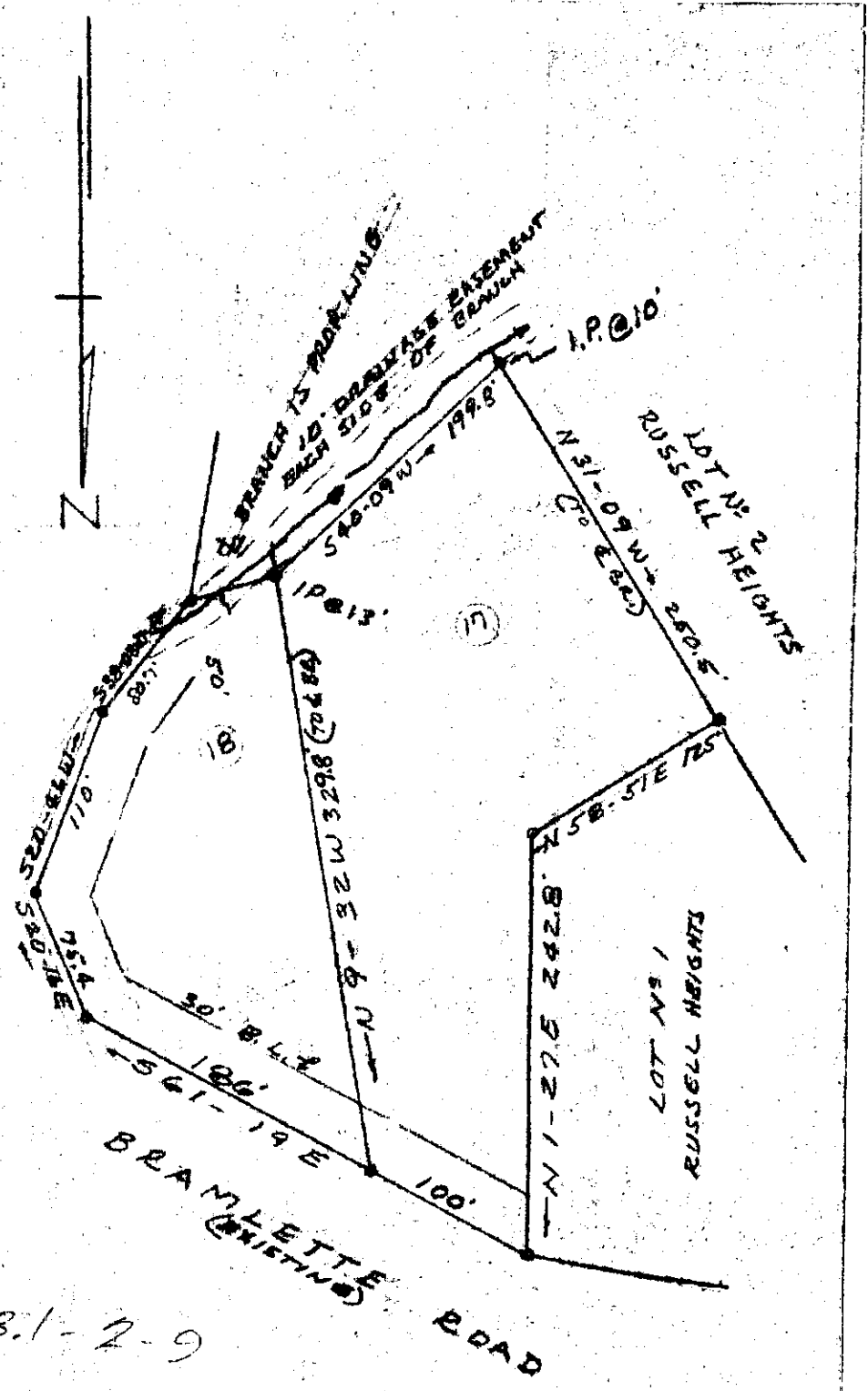

PT. 238.1-2-9

ADDITION TO
RUSSELL HEIGHTS
NEAR GREENVILLE, S.C.
APRIL 14, 1970 SCALE 1" = 100'

BY: CAMPBELL & CLARKSON
SURVEYORS, INC.
H. C. Clarkson
SCRS N° 2589

GREENVILLE CO. S. C.
APR 27 4 30 PM '70
OLLIE FARNSWORTH
R. M. C.

23472