

#23473 Filed This 27 day of April 1970  
And Recorded in Vol. 45 Page 171 at 4:30 P.M.

Ollie Farnsworth  
Register Mesne Conveyance Greenville County, S. C.

THIS PLAT IS NOT A SUBDIVISION  
AS DEFINED BY THE GREENVILLE  
COUNTY SUDIVISION REGULATIONS.

3, 30, 70

*Ollie M. Farnsworth*  
Chairman, Secretary, or Director of  
Planning.

Greenville County Planning Commission

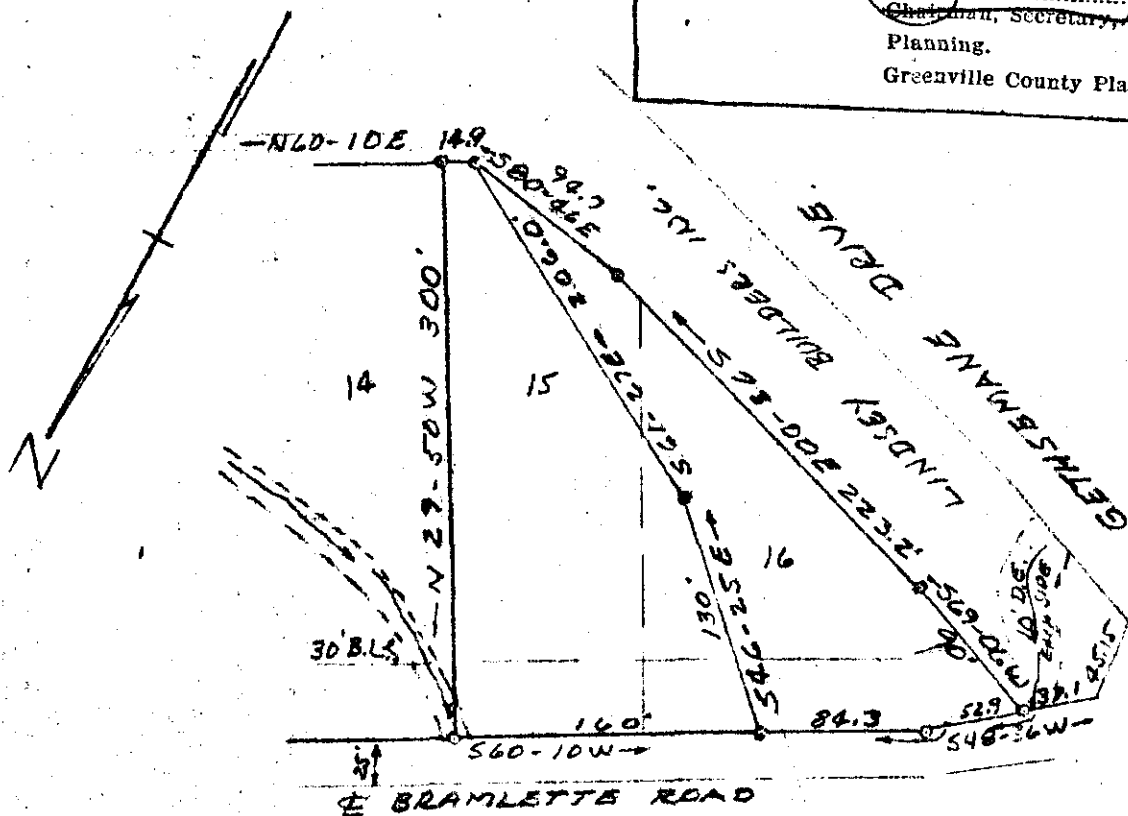

238.7 - 2 - 26

RE-VISION

LOTS 15 & 16 RUSSELL HEIGHTS

NEAR GREENVILLE, S.C.

MARCH 27, 1970 SCALE 1" = 100'

GREENVILLE CO. S. C.  
APR 27 4 30 PM '70  
OLLIE FARNSWORTH  
R.M.C.

4 D - 171 23473

SURVEY BY: CAMPBELL & CLARKSON  
SURVEYORS, INC.  
*H. C. Clarkson*  
SC 2589

REFERENCE  
PLAT OF RUSSELL HEIGHTS  
PLAT BOOK 4F PAGE 14