

#23376 Filed This 27 day of April 1970

And Recorded in Vol. 45 Page 167 at 2:31 P.M.

Ollie Farnsworth

Register Mesne Conveyance Greenville County, S. C.

C-76

I certify that this is a true and accurate transit survey and that there are no encroachments, from within or without except as shown thereon.

W.N. Willis R.P.E.
W.N. Willis Engrs.

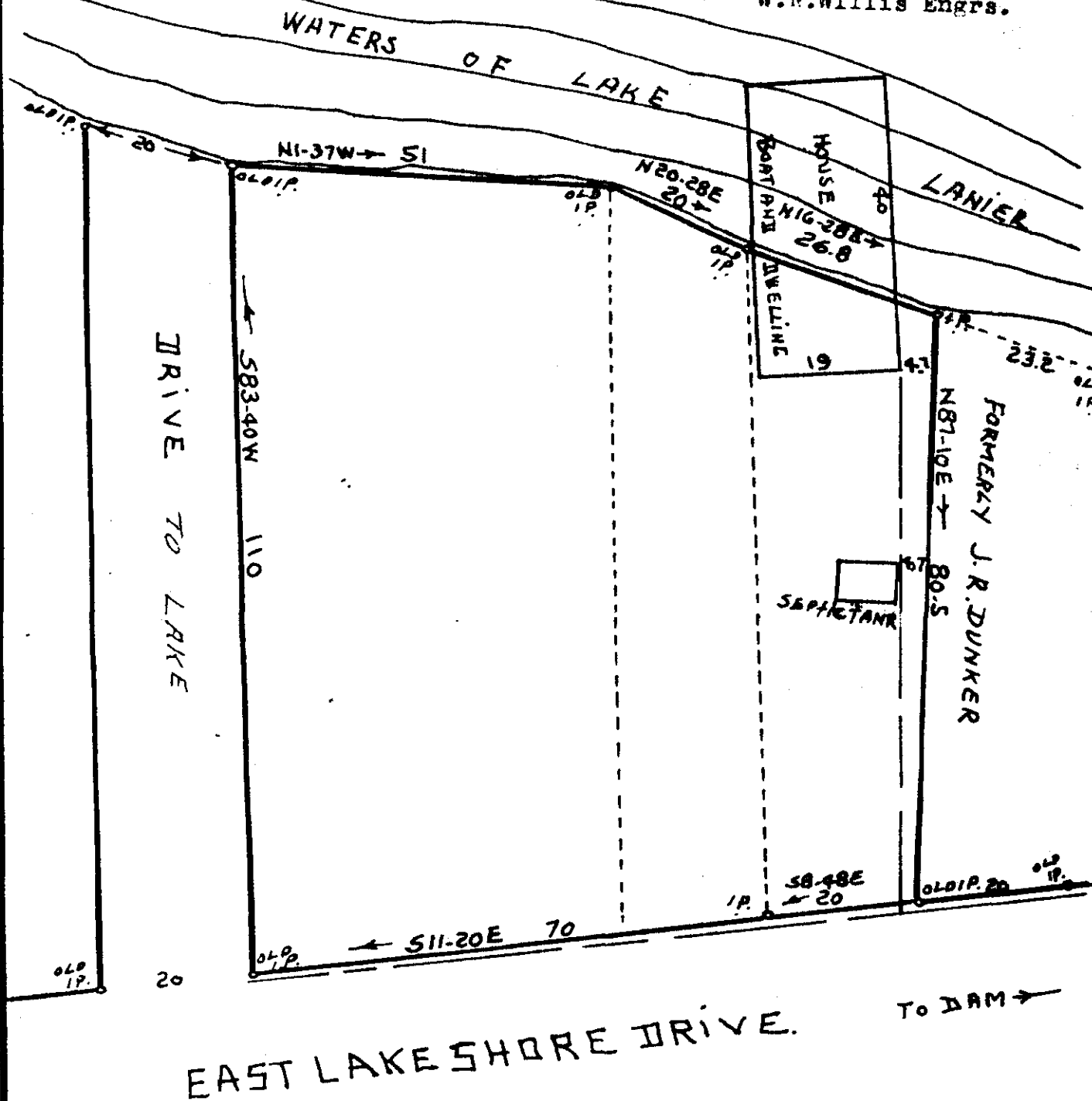

624.A-1-28, 29 & 29.1

SURVEY FOR
J. J. ROWLAND
 GREENVILLE, CO. S.C. AT LAKELANIER
 PLAT REF. J.R. DUNKER BY H.B. FRANKENFIELD JR. AUG. 11, 1954
 AND JULIAN CALHOUN BY J.Q. BRUCE S-13-1959.
 1"=20'
 S.D. ATKINS - Field

W.N. Willis - Engrs
Spartanburg SC

4 D-167
509

APR 27 2 31 PM '70
OLLIE FARNSWORTH
R.M.C.

23376

APR 27 1970