

24002 Filed This 4 day of May 10 70
 And Recorded in Vol. 4-D Page 165 at 11:46 A.M.
 Ollie Farnsworth
 Register Mesne Conveyance Greenville County, S. C.

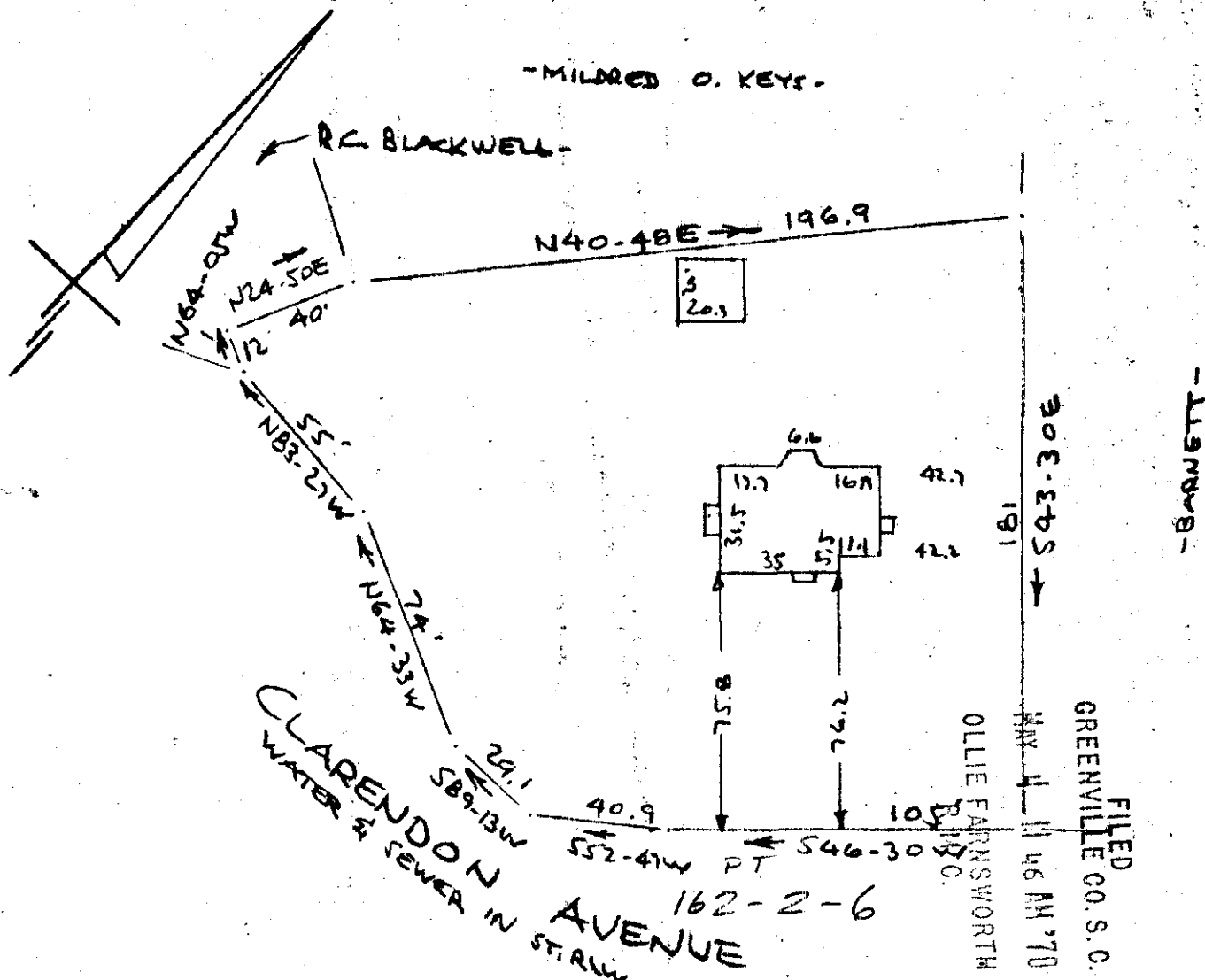

PROPERTY OF
 WILLIAM H. BALDING & ANNA M. BALDING
 NEAR GREENVILLE, S. C.
 SCALE: 1" = 50'
 11 APR 1970

This is to certify that on the 11th day of April 1970, I surveyed the property shown on this plat, being known as Property of WILLIAM H. BALDING & ANNA M. BALDING and recorded in the RMC Office Greenville County, S. C., in Plat Book 4-D at Page 165 ; and that the walls and buildings are as shown hereon, and that the walls and buildings located on said lot do not encroach or project on adjacent street or property, and that no adjacent walls or buildings encroach or project on said premises, and no power lines cross this property except as shown hereon.

MAY 4 1970
 24002

R. B. Bruce
 R. B. Bruce, R.L.S. #1952

4 D-165

CAROLINA ENGINEERING & SURVEYING CO.
 Greenville, South Carolina