

Ollie Farnsworth
Register Mesne Conveyance Greenville County, S.C.

50¢
Pate in

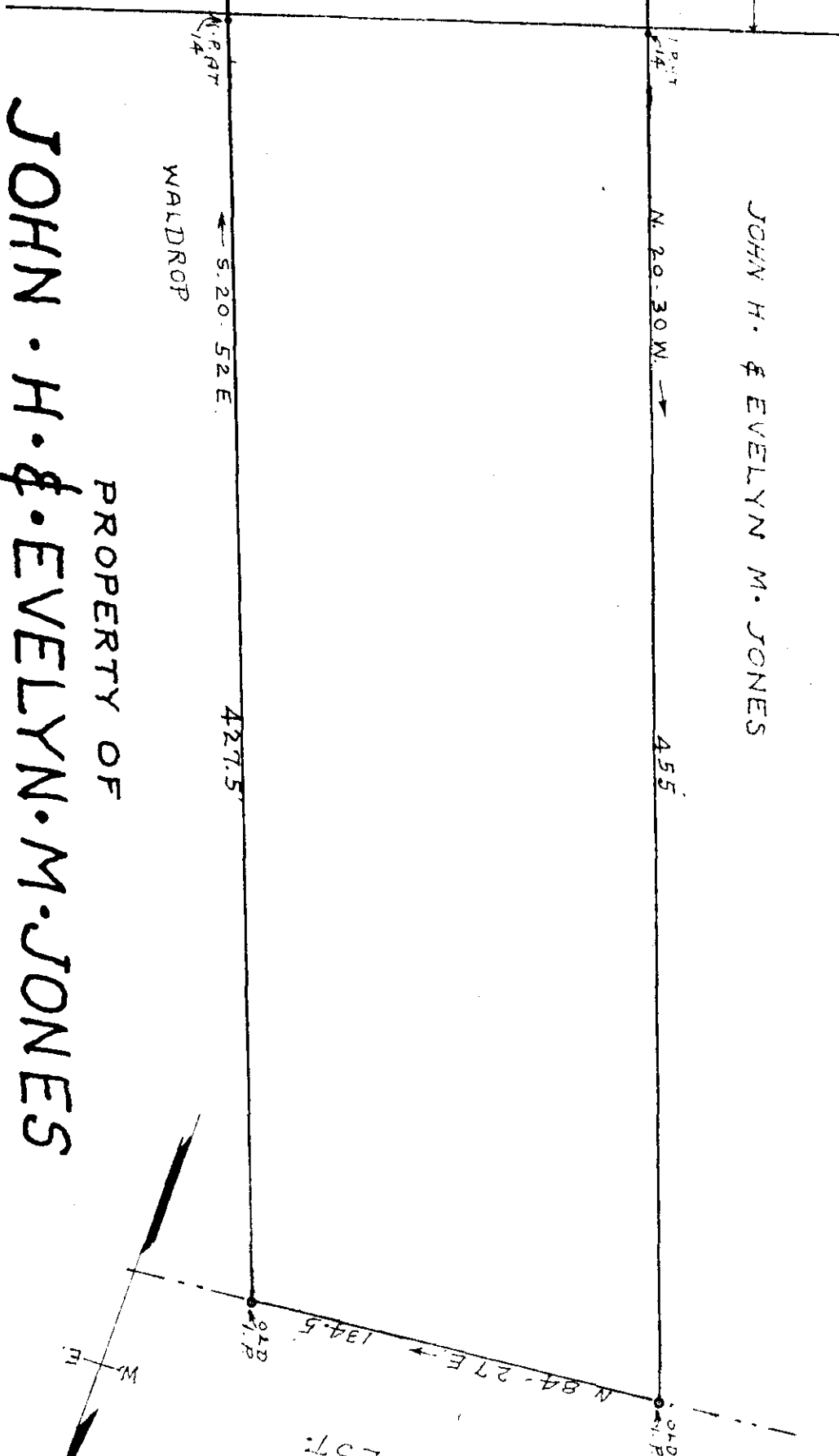
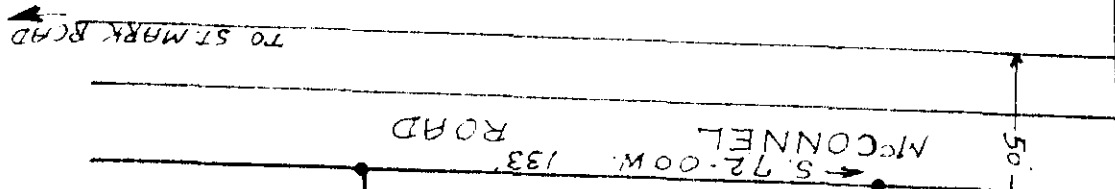

PROPERTY OF
JOHN · H · EVELLYN · M · JONES

LOCATED ONE MILE NORTH OF CHICK SPRINGS

CHICK SPRINGS TOWNSHIP
GREENVILLE COUNTY

SOUTH CAROLINA

SCALE: 1" = 50 FEET
MAR · 16 · 1970

SURVEYED MAR · 13 · 1970

APR 23 1970

23215

H. S. BROCKMAN, R. L. S. No. 959
GREER, S.C.

CLAUDE LOFTIS, EST.
R.M.C.
OLLIE FARNSWORTH

FILED
GREENVILLE CO. S.C.
APR 23 2 51 PM '70

40-163

AREA: 1.33 ACRES

70' to 100' to
50' to 70'