

#23077 Filed This 22 day of Apr. 1970

And Recorded in Vol. 4-D Page 159 at 3:44 P.M.

Ollie Farnsworth
Register Mesne Conveyance Greenville County, S. C.

500
P.D.

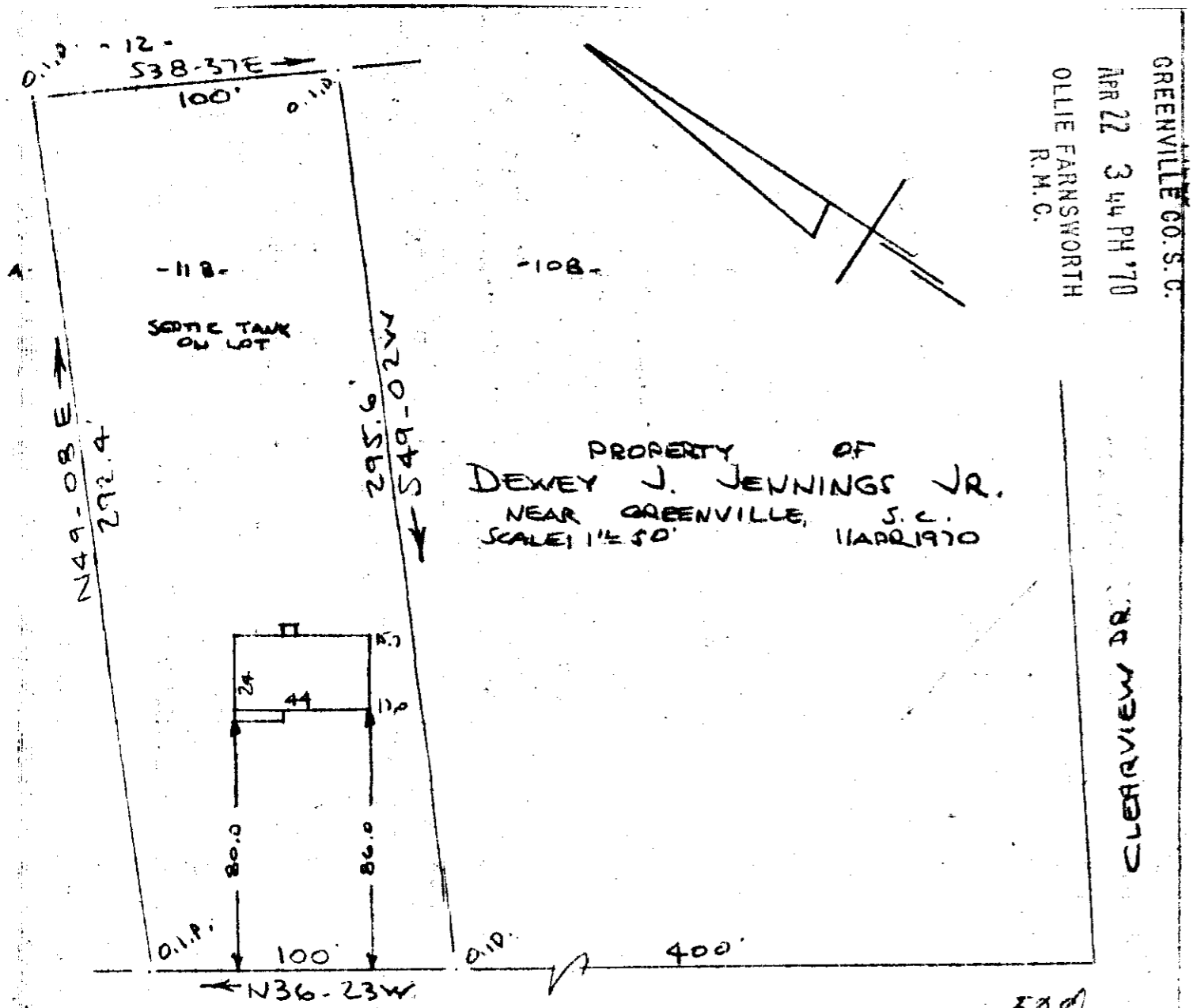

GREENVILLE CO. S.C.
APR 22 3 44 PM '70
OLLIE FARNSWORTH
R.M.C.

PROPERTY OF
DEWEY J. JENNINGS JR.
NEAR GREENVILLE, S.C.
SCALE 1 1/4\"/>

500
P.D.

MEMORIAL DRIVE EXT.
WATER IN ST. ROW

APR 22 1970
23077

This is to certify that on the 11th day of April 1970, I surveyed the property shown on this plat, being known as portion of lot 11 on a plat of L. W. JONES, Est. Plat No. 2 and recorded in the RMC Office Greenville County, S.C., in Plat Book "T" at Page 362 and also being known as Property Of DEWEY J. JENNINGS, JR., lot 11B and recorded in the RMC Office Greenville County, S.C., in Plat Book 4-D at Page 159 ; and that the property lines, walls and buildings are as shown hereon, and that the walls and buildings located on said lot do not encroach or project on adjacent street or property, and that no adjacent walls or buildings encroach or project on said premises, and no power lines cross this property except as shown hereon.

R. B. Baule