

22282 Filed This 13 day of April 1970

And Recorded in Vol. 4 D Page 149 at 2:21 P.M.

Ollie Farnsworth
Register Mesne Conveyance Greenville County, S. C.

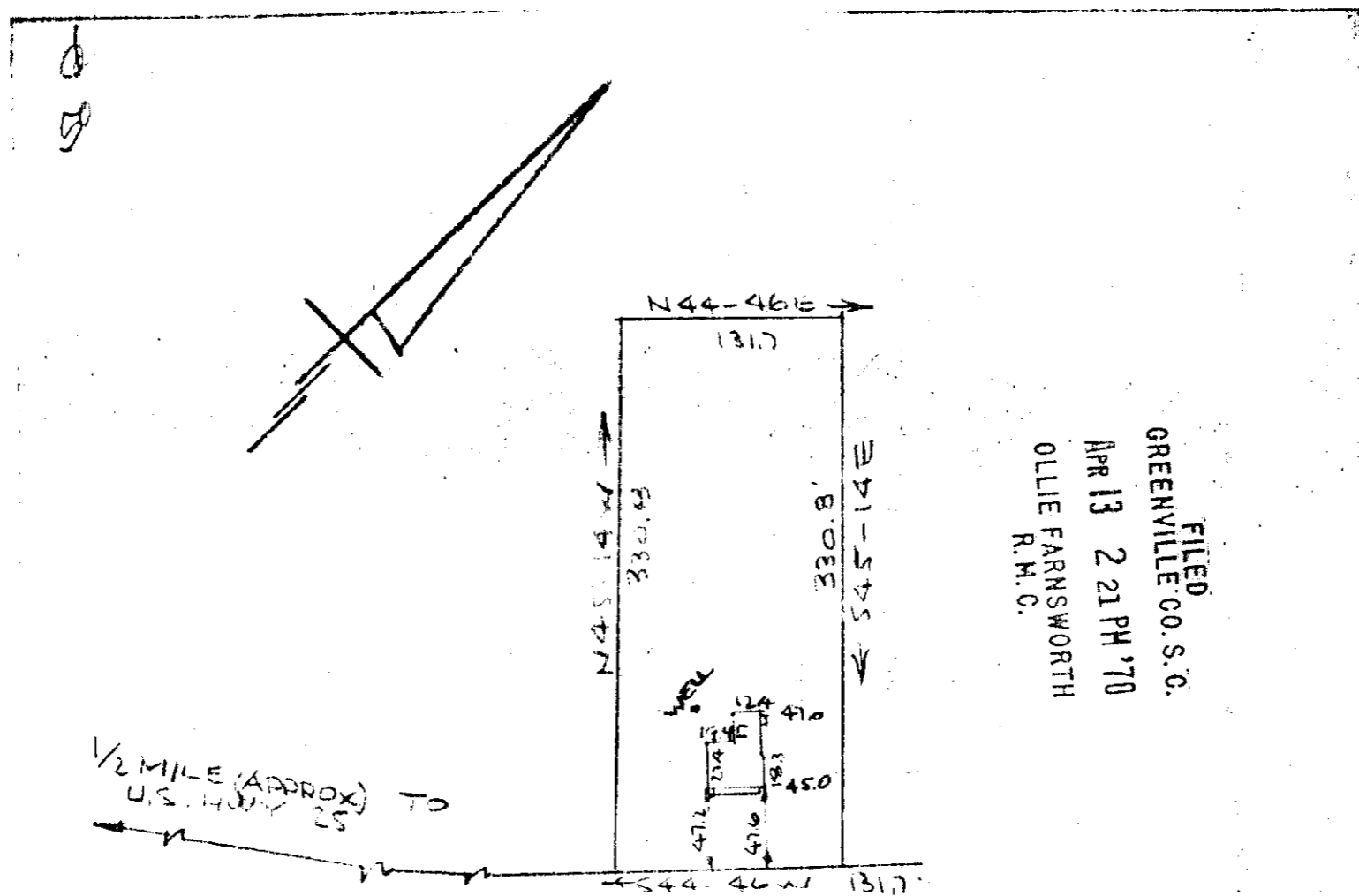

OLD HUNDRED RD (HWY 418)

PT. OF 596,6-1-32

PROPERTY OF
CLINTON G. CRUMLEY
WARE PLACE - GREENVILLE CO, S.C.
SCALE: 1"=100' 17 MAR 1970

This is to certify that on the 17th day of March 1970, I surveyed the property shown on this plat, being known as PROPERTY OF CLINTON G. CRUMLEY and recorded in the RMC Office Greenville County, S.C., in Plat Book 4D at Page 149. and that the property lines, walls and buildings are as shown hereon, and that the walls and buildings located on said lot do not encroach or project on adjacent street or property, and that no adjacent walls or buildings encroach or project on said premises, and no power lines cross this property except as shown hereon.

4D-149 APR 13 1970

22282

R. B. Bruce
R. B. Bruce, R.L.S.
1952

CAROLINA ENGINEERING & SURVEYING CO.
Greenville, South Carolina

149