

22094 Filed This 9 day of April 1970
 And Recorded in Vol. 40 Page 145 12:39 PM

Ollie Farnsworth
 Register Mesne Conveyance Greenville County, S. C.

FILED
 GREENVILLE CO. S. C.
 APR 9 12 43 PM '70
 OLLIE FARNSWORTH
 R. M. C.

FILED
 GREENVILLE CO. S. C.
 APR 9 12 39 PM '70
 OLLIE FARNSWORTH
 R. M. C.

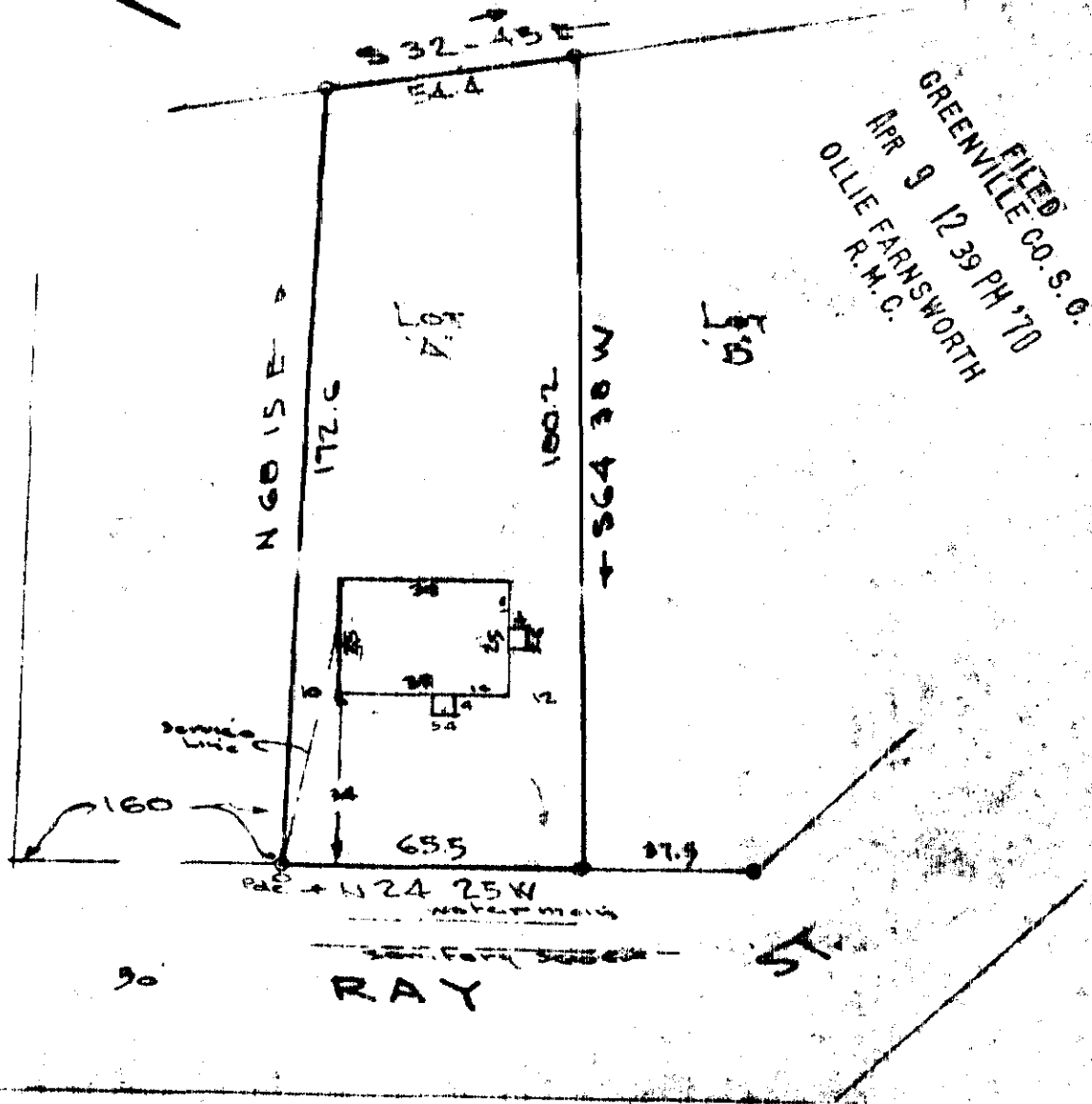

40-145 APR 9 1970

22094

This is to certify that on the 9th day of April 1970, I surveyed the property shown on this plat, being Lot A, Prec. Nancy K. Hoffman, recorded in Plat Book 4D, page 145 of the R.M.C. Office for Greenville County, S. C., and that the property lines, walls and buildings are as shown hereon; that the buildings located on said lot do not encroach or project on adjacent streets or property; and that no adjacent buildings or walls encroach or project on said premises, and that no utility lines cross this property.

PROPERTY OF
 NANCY K. HOFFMAN
 GREENVILLE COUNTY, S. C.

Scale 1"=40' APR 9, 1970

Reg. Engineer No. 1144 S.C.

JAMES ENGINEERING SERVICE