

21100 Filed This 27 day of Mar. 1970

And Recorded in Vol. 4 D Page 133 at 2:43 P.

Ollie Farnsworth
Register Mesne Conveyance Greenville County, S. C.

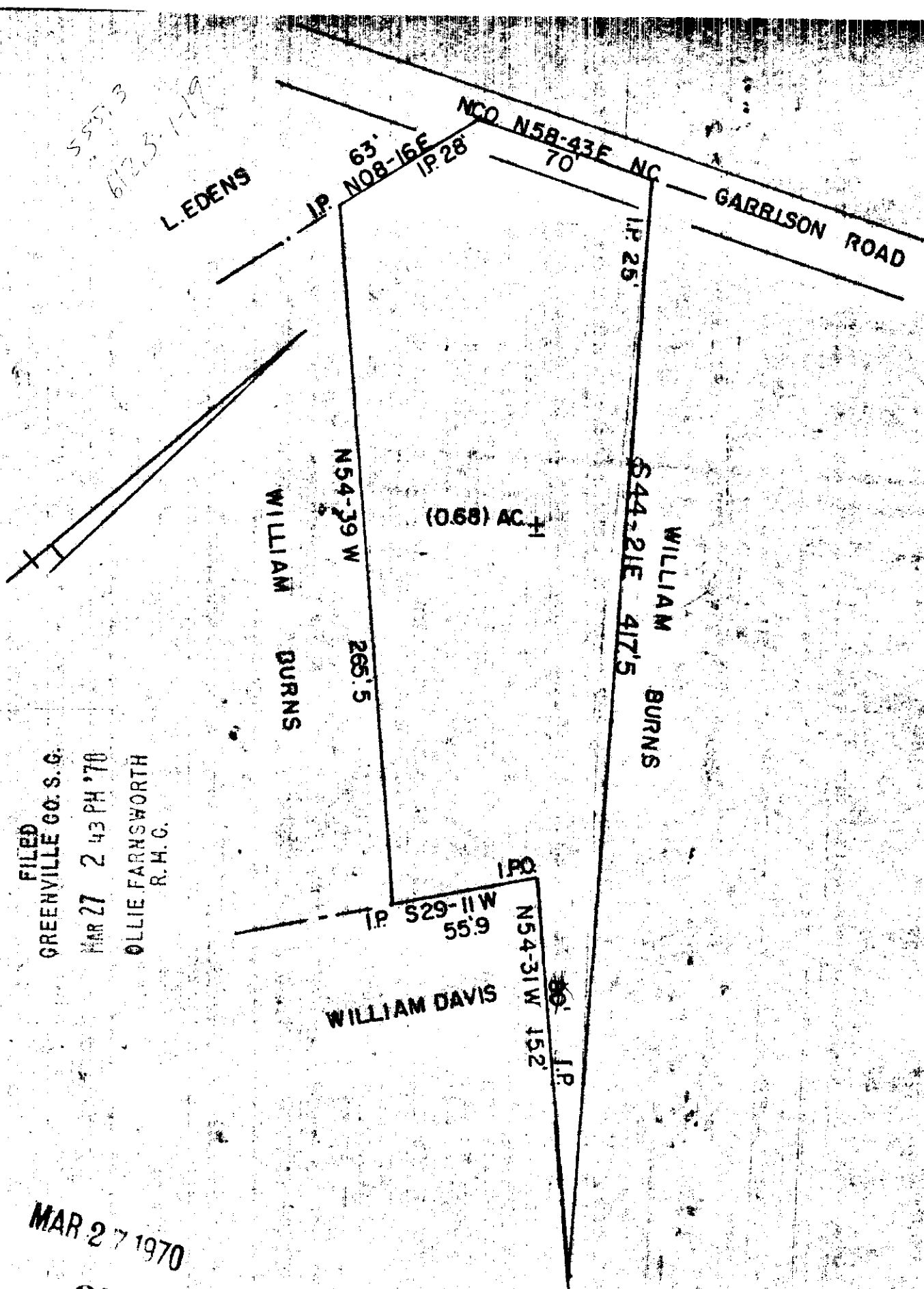

FILED
GREENVILLE CO. S. C.
MAR 27 2 43 PM '70
OLLIE FARNSWORTH
R. H. C.

MAR 27 1970
21100

40-133
504

STATE OF SOUTH CAROLINA
GREENVILLE COUNTY
THE ABOVE PLAT REPRESENTS A PORTION OF WILLIAM BURNS PROPERTY.
SAID TRACT IS TO BE DEED TO THOMAS L. GARRETT.
REVISED JAN. 1970

SURVEYED OCT. 22, 1969
JOHN C. SMITH
REG. IS. NO. 1443

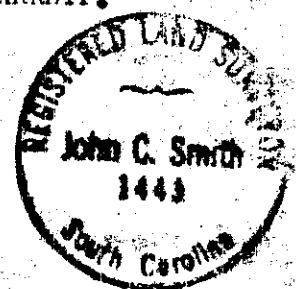

504
59829