

#20441 Filed This 19 day of March 1970
 And Recorded in Vol. 45 Page 123 at 10:05 A.M.
 Ollie Farnsworth
 Register Mesne Conveyance Greenville County, S. C.

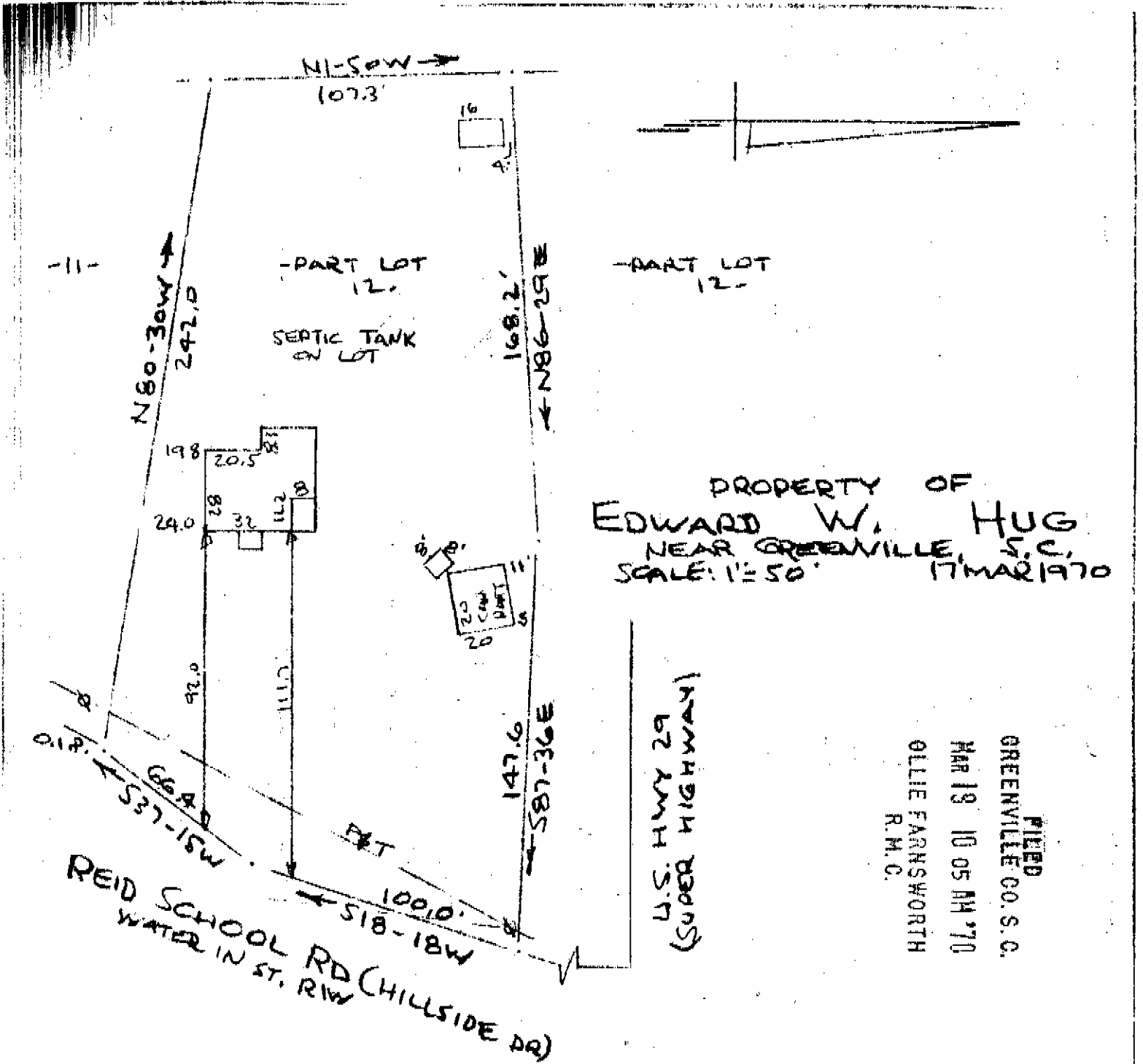

PROPERTY OF
 EDWARD W. HUG
 NEAR GREENVILLE, S.C.
 SCALE: 1" = 50'
 17 MAR 1970

FILED
 GREENVILLE CO. S. C.
 MAR 19 10 05 AM '70
 OLLIE FARNSWORTH
 R.M.C.

This is to certify that on the 17th day of March 1970, I surveyed the property shown on this plat, being known as part of lot 12 on a plat J. E. PLYNN ESTATE and recorded in the RMC Office Greenville County, S.C., in Plat Book "0" at Page 75 and also being known as Property Of EDWARD W. HUG recorded in Plat Book 4D at Page 123; and that the property lines, walls and buildings are as shown hereon, and that the walls and buildings located on said lot do not encroach or project on adjacent street or property, and that no adjacent walls or buildings encroach or project on said premises, and no power lines cross this property except as shown hereon.

R. B. Bruce
 R. B. Bruce, R.L.S.#1952

4 D - 123

20441
 MAR 19 1970

CAROLINA ENGINEERING & SURVEYING CO.
 Greenville, South Carolina