

#19395 Filed This 5 day of March 1970  
And Recorded in Vol. 45 Page 111 at 4:49 P.M.  
Ollie Farnsworth  
Register Mesne Conveyance Greenville County, S. C.

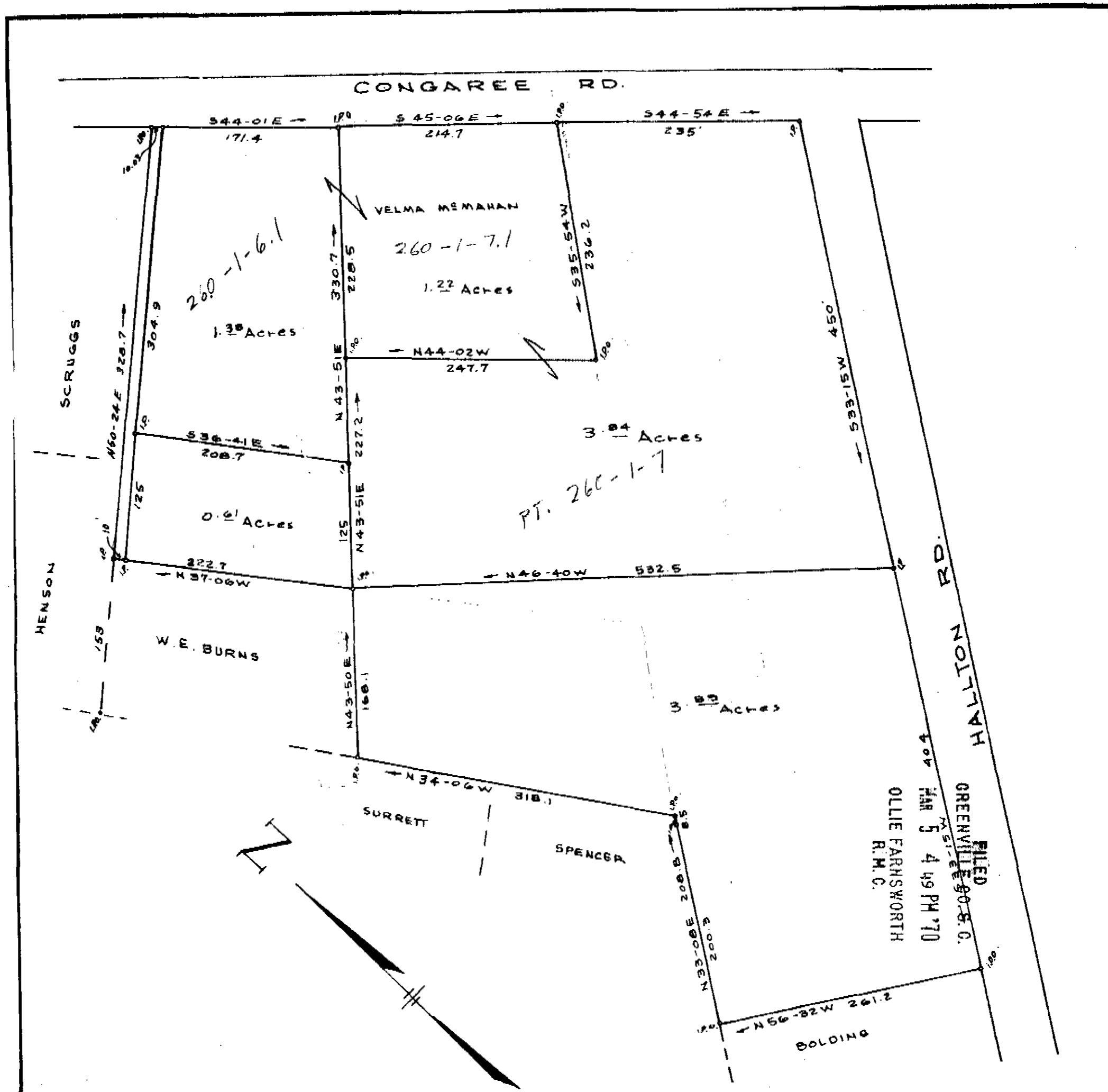

FILED  
GREENVILLE S.C.  
MAR 5 4 49 PM '70  
OLLIE FARNSWORTH  
R.M.C.

45-111 MAR 5 1970 19395

THIS PLAT IS NOT A SUBDIVISION  
AS DEFINED BY THE GREENVILLE  
COUNTY SUBDIVISION REGULATIONS.

3/5/1970 J. J. House  
Secretary or Director of  
Planning.  
Greenville County Planning Commission

PROPERTY OF  
JAMES C. WHITE  
GREENVILLE, CO. S.C.  
SCALE, 1" = 100' FEB. 1970

C.O. Riddle - Rec. 45-1347