

#19870 Filed This 12 day of Mar 1970

And Recorded in Vol. 4 D Page 107 at 11:27 A.M.

Ollie Farnsworth

Register Merne Conveyance Greenville County, S. C.

FILED
GREENVILLE CO. S. C.

MAR 12 11 27 AM '70

OLLIE FARNSWORTH
R. M. C.

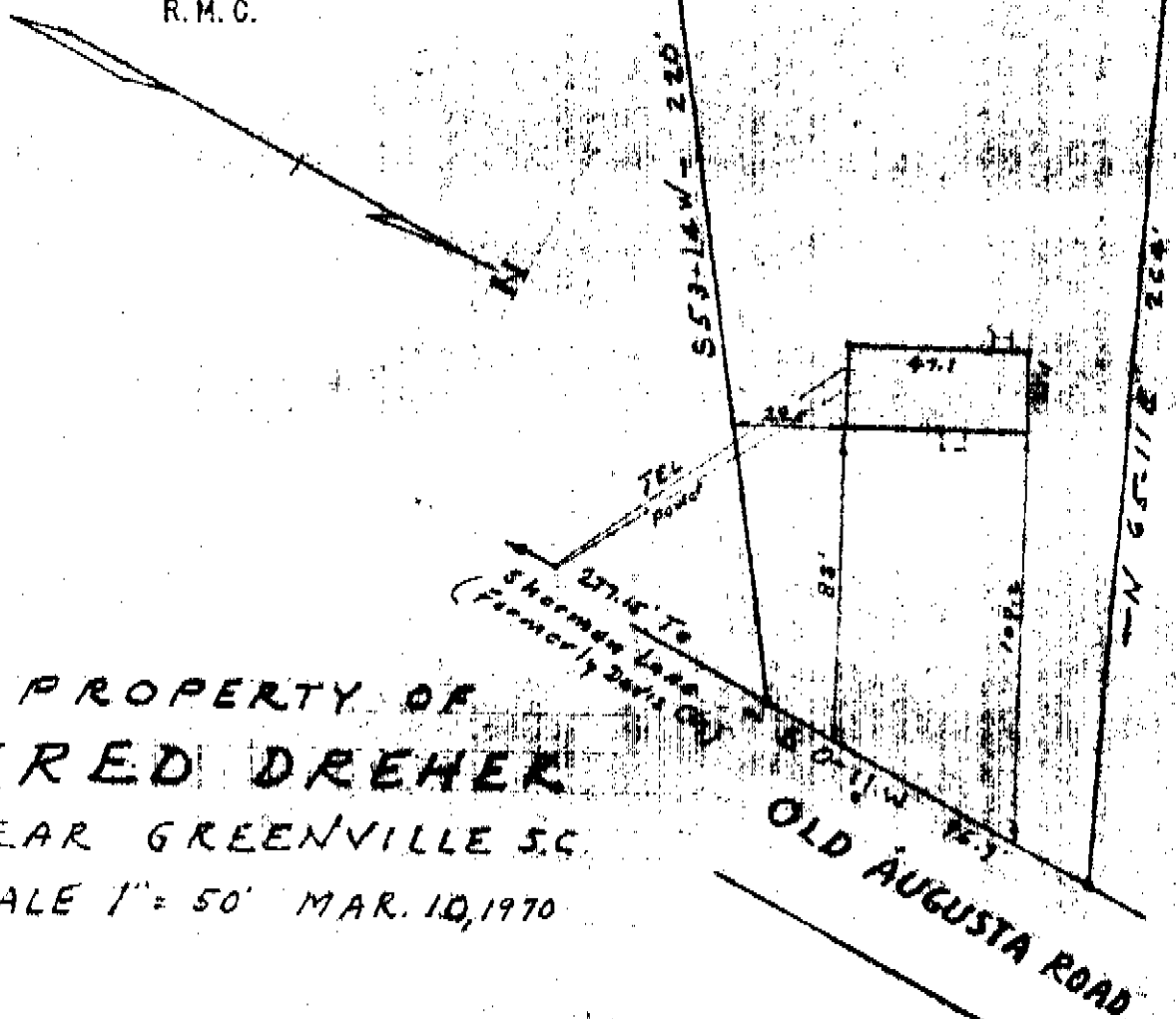

PROPERTY OF
FRED DREHER
NEAR GREENVILLE S.C.
SCALE 1" = 50' MAR. 10, 1970

This is to certify that on Mar. 10, 1970, I surveyed the property shown on this plat, known as Lot 2.8, Block 1, page 357 on County Block Book, in the R.M.C. Office for Greenville Co. and that the property lines, walls and building are as shown hereon; that the bldg. located on said lot does not encroach or project on adjacent streets or property, and that no adjacent walls or buildings encroach or project on said premises, and that no utility lines cross this property except as shown hereon.

Surveyed by RK Campbell

Campbell & Clarkson, Reg.

19870

4 D - 107

W. P. King