

19329 Filed This 4 day of March 1970
 And Recorded in Vol. 4-D Page 105 at 4:53 P.

Ollie Farnsworth
 Register Mesne Conveyance Greenville County, S. C.

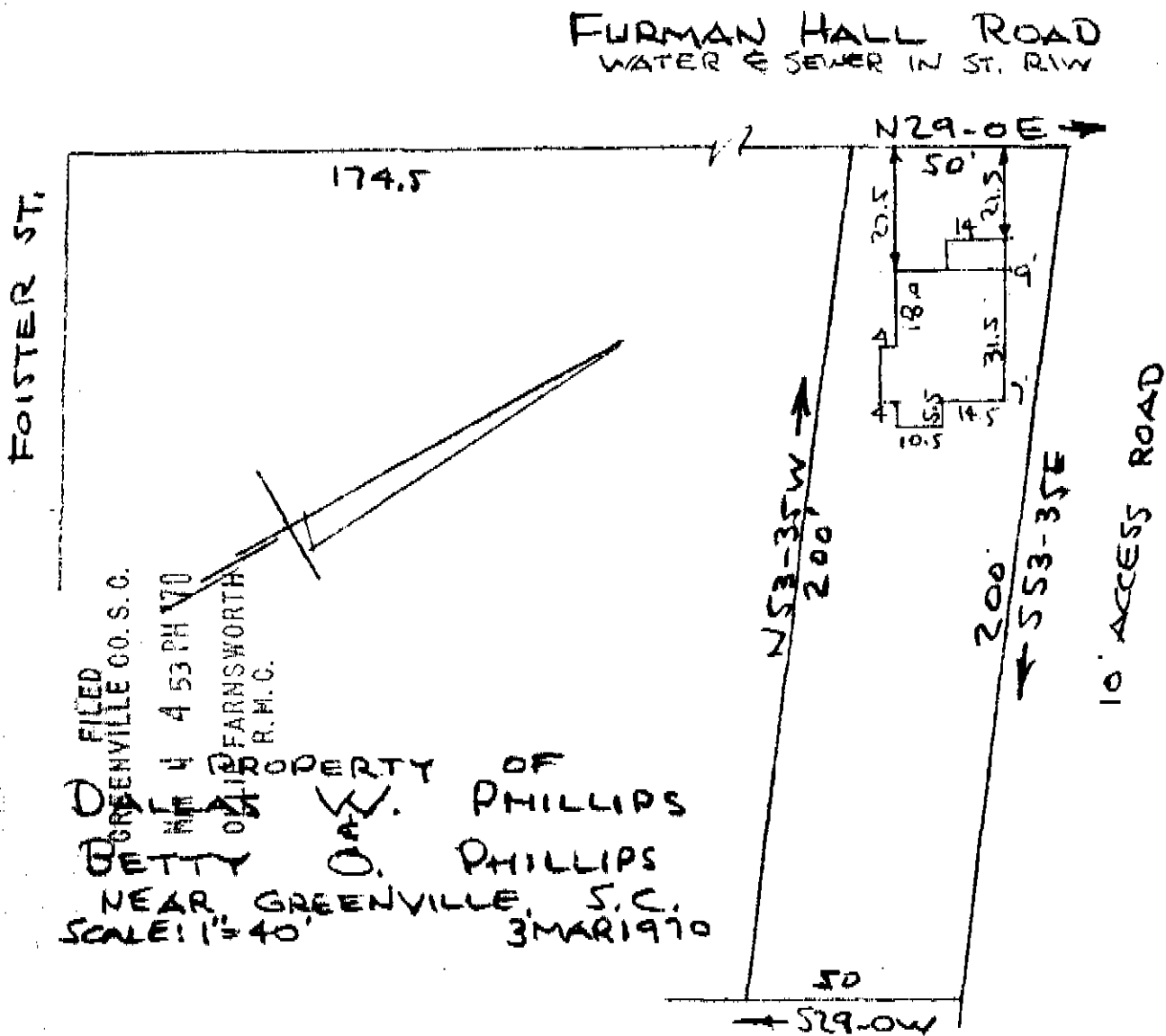

This is to certify that on the 3rd day of March 1970, I surveyed the property shown on this plat, being known as PROPERTY OF DALLAS W. PHILLIPS & BETTY O. PHILLIPS and recorded in the RMC Office Greenville County, S.C., in Plat Book 4-D at Page 105; and that the property lines, walls and buildings are as shown hereon, and that the walls and buildings located on said property do not encroach or project on adjacent street or property, and that no adjacent walls or buildings encroach or project on said premises, and no power lines cross this property except as shown hereon.

R. B. Bruce
 R. B. Bruce, R.L.S.
 #1952

4D-105

19329

CAROLINA ENGINEERING & SURVEYING CO.
 Greenville, South Carolina