

18882 Filed This 26 day of Feb. 1970

And Recorded in Vol. 40 Page 101 at 2:51 P.M.

Ollie Farnsworth

Register Mesne Conveyance Greenville County, S. C.

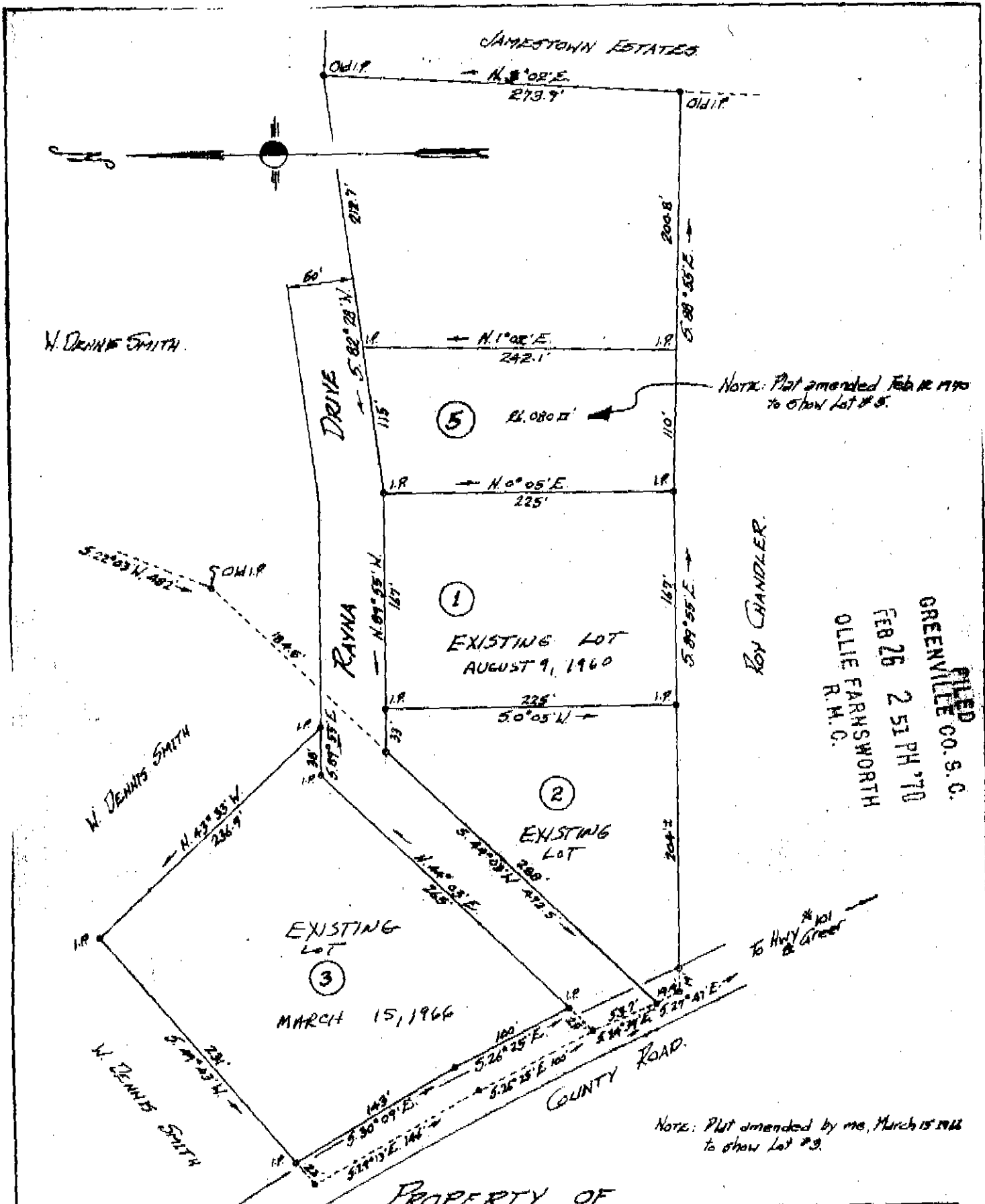

FILED
 GREENVILLE CO. S. C.
 FEB 26 2 51 PM '70
 OLLIE FARNSWORTH
 R.M.C.

PROPERTY OF
W. DENNIS SMITH.

Located approx 3 miles N.W. of Greer.
 ONEAL TOWNSHIP GREENVILLE
 SOUTH CAROLINA.



SCALE: 1" = 100 FEET.
 Survey made Feb. 12, 1964.

John A. Simmons, Reg. Surveyor #2212.
 GREER, S.C.

18882

48-101

NOTE: Information taken from plot of W. Dennis Smith property by me, Aug. 9, 1960.

PT. 537.4-1-39.6

THIS PLAT IS NOT A SUBDIVISION AS DEFINED BY THE GREENVILLE COUNTY SUBDIVISION REGULATIONS.

[Signature]
 Director of Planning
 Greenville County Planning Commission

2/26/70