

19054 Filed This 2 day of March 1970
 And Recorded in Vol. 4-D Page 93 at 11:47 AM
 Ollie Farnsworth
 Register Mesne Conveyance Greenville County, S. C.

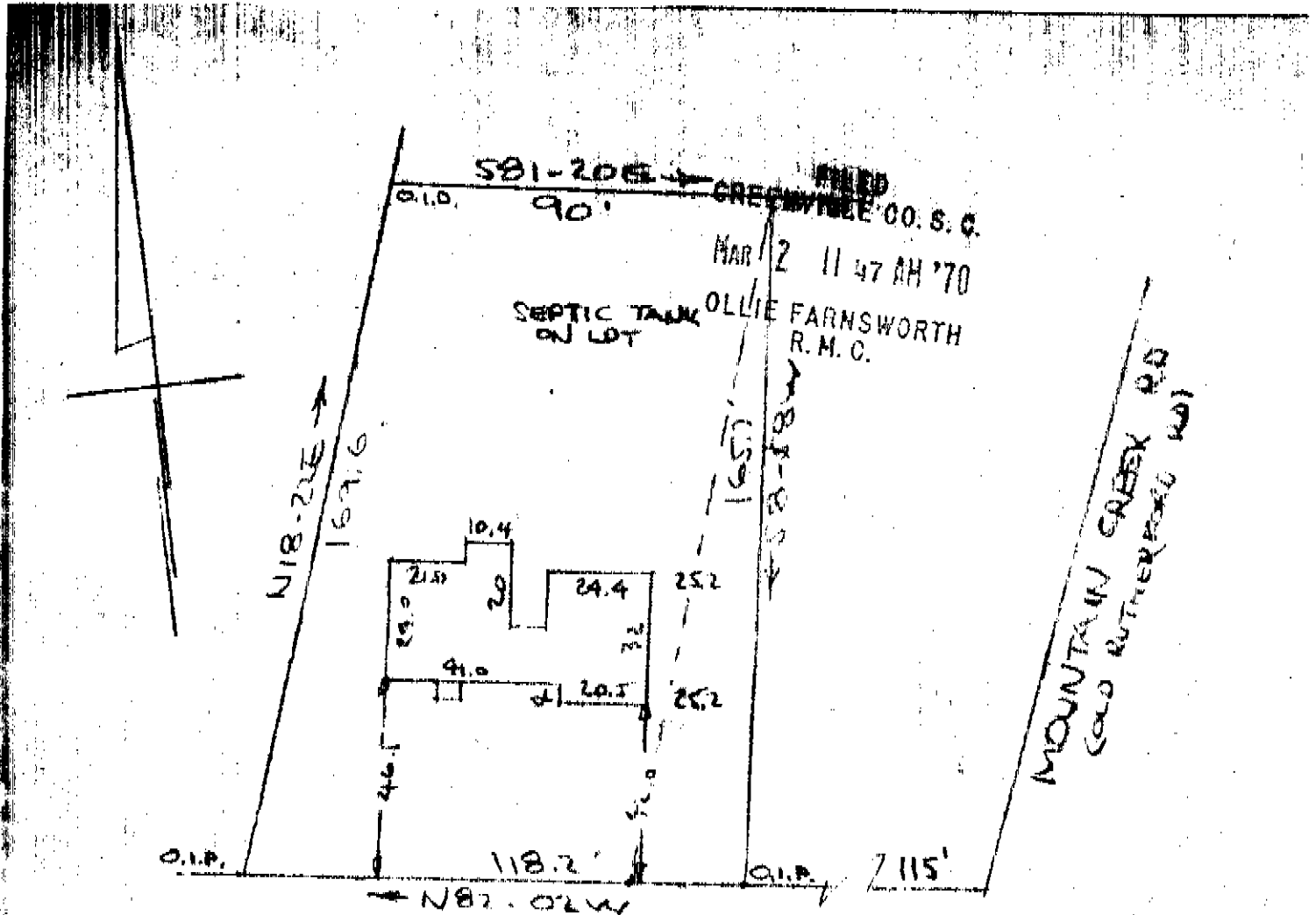

BELVUE ROAD (PINE ST)
 WATER IN ST RW
 PROPERTY OF
ELEANOR E. BENAVIDEZ
 NEAR GREENVILLE, S.C.
 SCALE 1" = 40' 14 FEB 1970

This is to certify that on the 14th day of February 1970, I surveyed the property shown on this plat, being known as PROPERTY OF ELEANOR E. BENAVIDEZ and recorded in the RMC Office Greenville County, S.C., in Plat Book 4-D at Page 93; and that the property lines, walls and buildings are as shown hereon, and that the walls and buildings located on said lot do not encroach or project on adjacent street or property, and that no adjacent walls or buildings encroach or project on said premises, and no power lines cross this property except as shown hereon.

MAR 2 1970

4-D-93

19054

R. B. Bruce
 R. B. Bruce, R.L.S.#1952