

#21087 Filed This 27 day of Mar 1970
 And Recorded in Vol. 45 Page 85 at 11:27 A.M.

Ollie Farnsworth
 Register Meigs County and Greenville County, S. C.

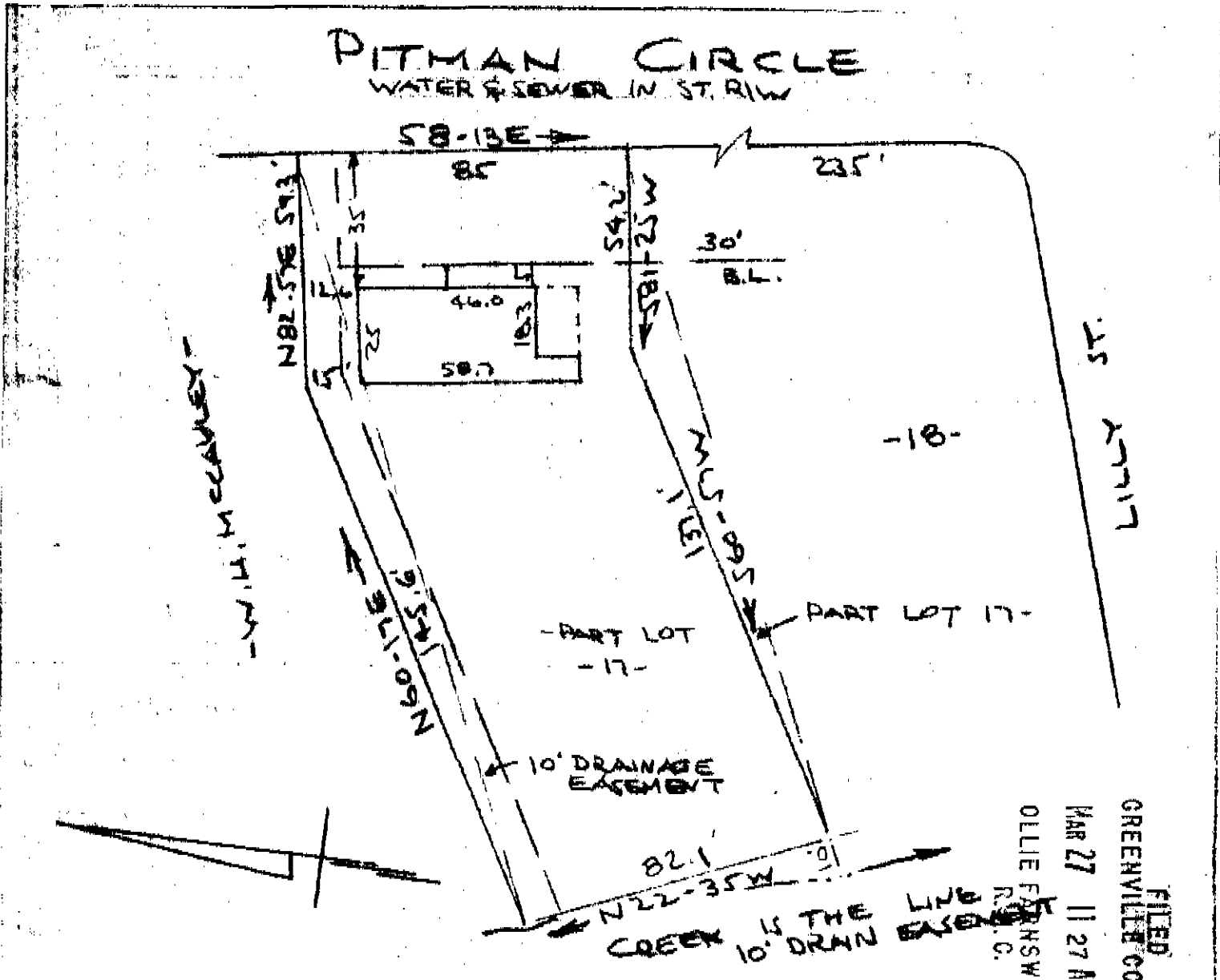

PROPERTY OF
 ANTHONY H. BROWN
 NEAR GREENVILLE, S.C.
 SCALE: 1" = 40'
 4 FEB 1970

FILED
 GREENVILLE CO. S.C.
 MAR 27 11 27 AM '70
 OLLIE FARNSWORTH
 R.C.

40-85

This is to certify that on the 4th day of February 1970, I surveyed the property shown on this plat, being known as a portion of ~~Mc~~ McCauley, Property and a greater portion of lot 17 on a plat of HUNTLY ACRES and recorded in the RMC Office Greenville County, S.C., in Plat Book "WW" at Page 20 and also being known as PROPERTY OF ANTHONY H. BROWN and recorded in the RMC Office Greenville County, S.C. in Plat Book 45 at Page 85; and that the property lines, walls and buildings are as shown hereon, and that the walls and buildings located on said lot do not encroach or project on adjacent street or property, and that no adjacent walls or buildings encroach or project on said premises, and no power lines cross this property except as shown hereon.

MAR 27 1970
 21087

R. B. Bruce
 R. B. Bruce, R.L.S. #1952