

# 17438 Filed This 6 day of Feb. 1970  
 And Recorded in Vol. 4.D Page 83 at 3:23 P.

Ollie Farnsworth  
 Register Meane Conveyance Greenville County, S. C.

This plat meets the minimum requirements of the Greenville County Subdivision Regulations. Approval for recording is hereby granted.  
 2/6/70  
 Date J. Penman House  
 Director, Greenville County  
 Planning Commission

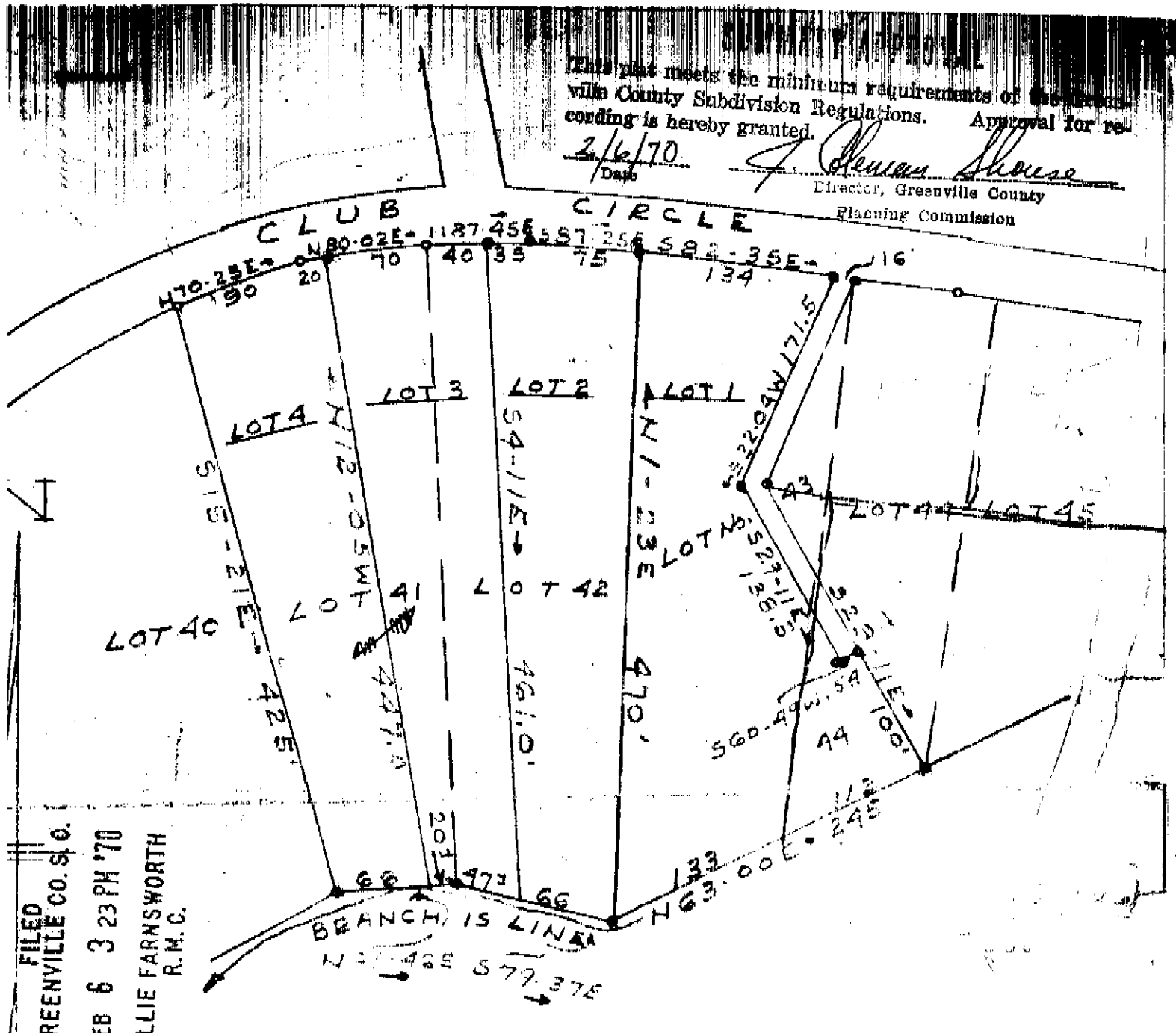

FILED  
 GREENVILLE CO. S. C.  
 FEB 6 3 23 PM '70  
 OLLIE FARNSWORTH  
 R.M.C.

REDIVISION LOTS 41-42 PART OF 43-44  
 GREENVILLE MOTOR BOAT CLUB INC.  
 LOCATED NEAR SALUDA RIVER  
 GREENVILLE COUNTY S.C.  
 PROPERTY OF  
 B.T. WHITMIRE ESTATE  
 SCALE: 1" = 100'  
 SEPT. 1961  
 J. MacKintosh - P.L.S. #599

40-83

SEE LOT 42 ETC. REFER TO LOTS AS SHOWN ON A  
 LAT BY DALTON & NEVES DATED AUG. 1949

IRON PINS ALL CORNERS & ANGLES

FEB 6 1970  
 17438