

#16351 Filed This 21 day of Jan. 1970
 And Recorded in Vol. 45 Page 73 at 2:20 P.
 Ollie Farnsworth
 Register Mesne County of Greenville County, S. C.

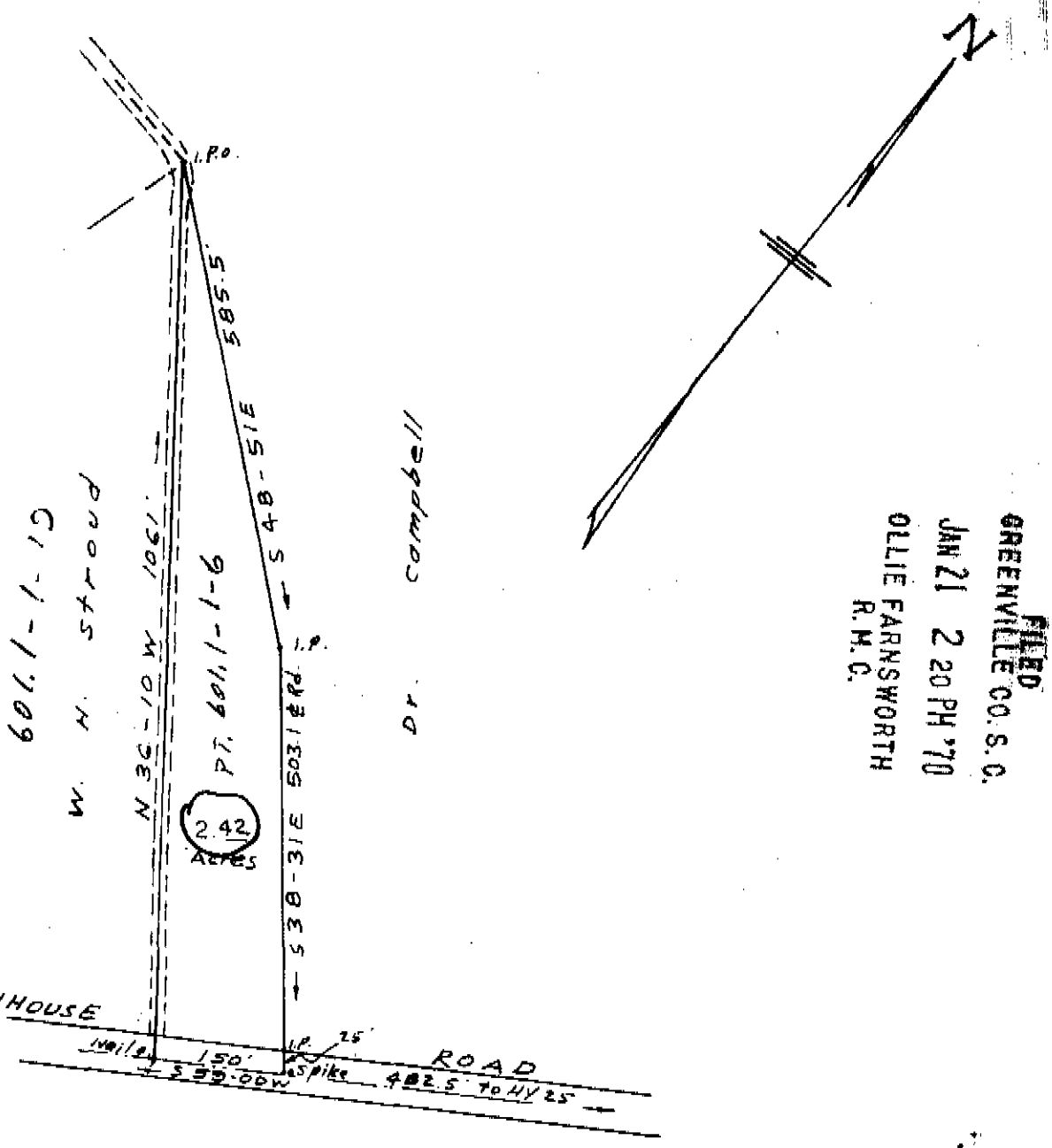

FILED
 GREENVILLE CO. S. C.
 JAN 21 2 20 PM '70
 OLLIE FARNSWORTH
 R. M. C.

JAN 21 1970
 16351

PROPERTY OF
 W. H. STROUD
 NEAR GREENVILLE, S. C.
 SCALE 1" = 200' JAN. 15, 1970

50 x 48-73

F.B.C. 69

C.O. Riddle Reg. L.S. 1242