

16616 Filed This 26 day of Jan. 1970
 And Recorded in Vol. 4 D Page 69 at 3:26 P.
 Ollie Farnsworth
 Register Mesne Conveyance Greenville County, S. C.

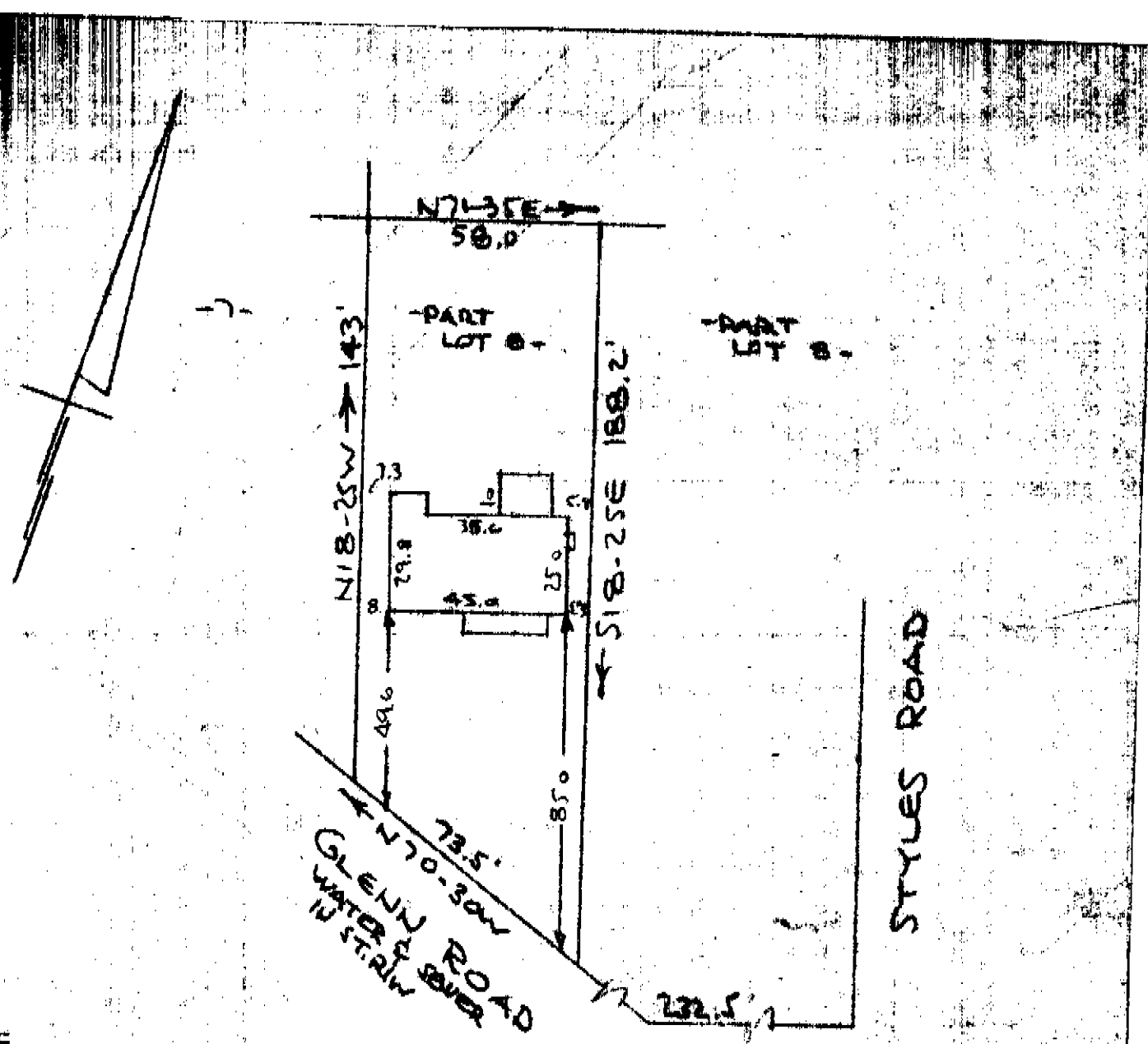

PROPERTY OF MELVIN JONES
 GREENVILLE, S.C.
 SCALE: 1" = 40'
 19 JAN 1970

This is to certify that on the 19th day of January 1970, I surveyed the property shown on this plat, being known as a portion of lot 8 on a plat of Sec. D GLENN FARMS and recorded in the RMC Office Greenville County, S.C., in Plat Book "M" at Page 75 and also being known as PROPERTY OF MELVIN JONES and recorded in the RMC Office Greenville County, S.C., in Plat Book 4D at Page 69; and that the property lines, walls and buildings are as shown hereon, and that the walls and buildings located on said lot do not encroach or project on adjacent street or property, and that no adjacent walls or buildings encroach or project on said premises, and no power lines cross this property except as shown hereon.

16616

R. B. Bruce
 R. B. Bruce, R.L.S. #1

JAN 26 1970

CAROLINA ENGINEERING & SURVEYING CO.
 Greenville, South Carolina

GREENVILLE CO. S. C.
 JAN 26 3 26 PM '70
 OLLIE FARNSWORTH
 R.M.C.