

#16085 Filed This 16 day of Jan 1970
 And Recorded in Vol. 4 D Page 63 at 3:17 P.
 Ollie Farnsworth
 Register Mesne Conveyance Greenville County, S. C.

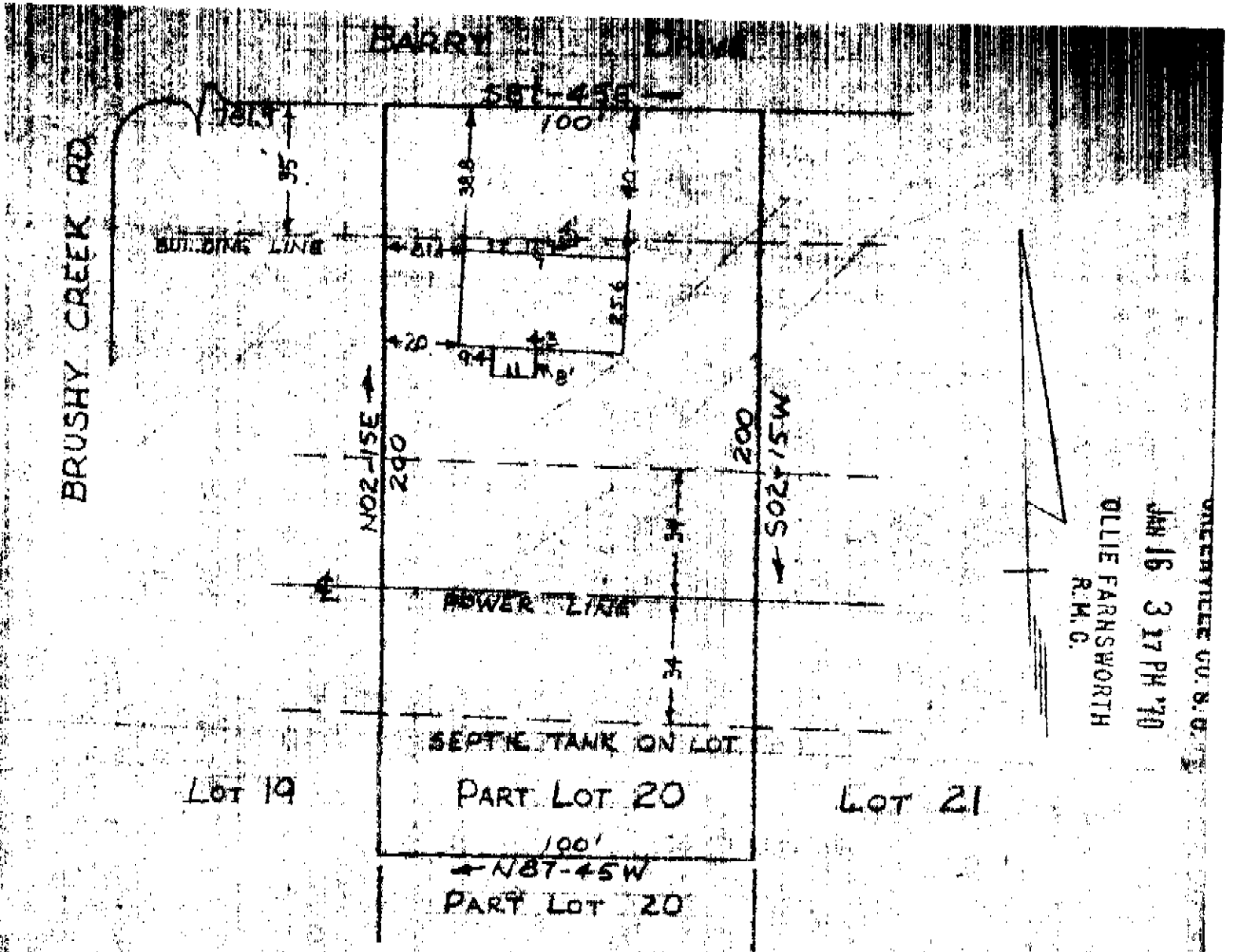

GREENVILLE CO. S. C.
 JAN 16 3 17 PM '70
 OLLIE FARNSWORTH
 R.M.C.

PROPERTY OF
 GERALD K. CARTER
 NEAR GREER, GREENVILLE COUNTY, SC.
 SCALE: 1" = 40' 30 DEC 1969

This is to certify that on the 30th day of December 1969, I surveyed the property shown on this plat, being known as portion of lot 20 on a plat of TERRACE GARDENS and recorded in the RMC Office Greenville County, S.C., in Plat Book "QQ" at Page 85; and that the property lines, walls and buildings are as shown hereon, and that the walls and buildings located on said lot do not encroach or project on adjacent street or property, and that no adjacent walls or buildings encroach or project on said premises, and no power lines cross this property except as shown hereon.

JAN 16 1970 4D-63 R. B. Bruce
 R. B. Bruce, R.L.S. #1952

50x

CAROLINA ENGINEERING & SURVEYING CO.
 Greenville, South Carolina

JAN 16 1970
 16085