

#15875 Filed This 15 day of Jan. 1970
 And Recorded in Vol. 4 D Page 57 at 1:23 P.M.
 Ollie Farnsworth
 Register Mesne Conveyance Greenville County, S. C.

AREA OF LOT = 1.30 AC.

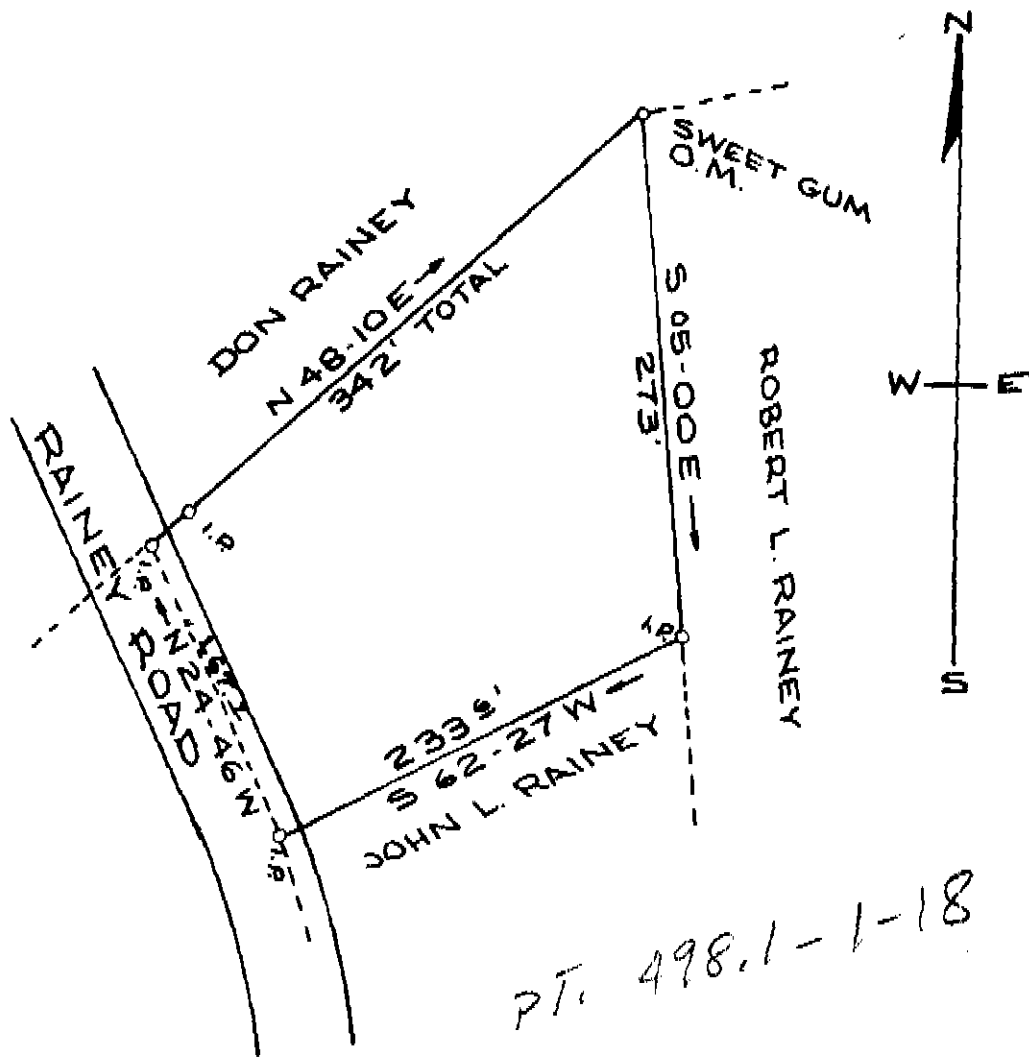

PLAT OF LOT
 J.T. RAINEY
 SOLD TO
 JOHN L. RAINEY
 ELLIE MAE RAINEY
 CHICK SPRINGSTWP GREENVILLE CO.
 SOUTH CAROLINA
 APRIL 19, 1969

REGISTERED
 JAN 15 1 23 PM '70
 OLLIE FARNSWORTH
 R.M.C.

SURVEY BY
 Terry G. Dill
 REG. C.E. #L.S. NO. 104

40-57

JAN 15 1970
 15875

50x

SCALE 1" = 100'
 W.R.W.